THE secret of Economy is to spend less on Renewals and more on Renovation. Our Dry Cleaning Process more than doubles the life of your suit or costume.

PRESCOTTS
DYERS & CLEANERS,
DUBLIN.
(4)

Births, Marriages, and Deaths (which, in all cases must be authenticated), 3 lines, 20 words, 2/6; each additional line of 7 words, 8d.

Irish Times 'Phone Numbers.—Dublin—5036 and 50387; Belfast—1787; London—Central 4535. Belfast Office—139 Royal Avenue. London Office—59 Fleet Street.

ROLL OF HONOUR.
(1914-1918.)
IN MEMORIAM.

AVISON—In proud and affectionate memory of William G. Avison, Machine Gun Corps (Cavalry), killed in action in Palestine November 10th, 1917; younger son of Mrs. Avison, Shandon, St. John's road, Sydney Parade, Dublin.

BIRTHS.

CORRY—November 10, 1924, at Lisburn District Hospital, to the wife (nee Margaret Reid Drummond) of Samuel Boyd Corry, Market Square, Lisburn, County Donegal, a son.

McCORMACK—At 35 Haddington road, to Mr. and Mrs. McCormack, 3 Mount street Crescent, a son.

O'CONNOR—November 11, 1924, at Oughterard, Straffan, County Kildare, to Mr. and Mrs. M. P. O'Connor, a son.

O'LOUGHLIN—November 9, 1924, at 218 Clonliffe road, Dublin, to Mr. and Mrs. Thomas F. O'Loughlin, a son.

RUDDOCK—November 4, 1924, at 13 Tullow street, Carlow, to Mr. and Mrs. W. E. Ruddock, a son.

MARRIAGES.

CRAIG and GREENE—November 14, 1924, at Zion Church, Rathgar, by Rev. L. Parkinson Hill, John Russell Craig, M.B., T.C.D., of Colonial Medical Service, Hong Kong, son of Thomas H. R. Craig Waterville, Coleraine, to Dorothy Greene, Elizabeth Charlotte (Lily), daughter of the late Lieutenant F. Greene and Mrs. Greene, Chanden House, Stockport.

KEENAN and LEAVY—October 21, 1924, at Berkeley road Church, with Nuptial Mass, by Rev. L. Cunningham (cousin to the bride), Reginald Keenan, son of Mr. and Mrs. R. P. Keenan, 5 Bayview, Sandymount, to Margaret, younger daughter of Mr. and Mrs. D. Leavy, 35 Blessington street, Dublin.

O'REILLY and MacPHAIL—November 5, 1924, at St. Patrick's Church, Wicklow, with Nuptial Mass, by the Rev. M. Cagan, C.C., Denis Michael, second son of Mr. and Mrs. James E. O'Reilly, Glitten, Wexford, to Gertrude, youngest daughter of the late Francis and Mrs. MacPhail, Bayview House, Wicklow.

DEATHS.

ANNOUNCEMENTS received late for insertion in this column will be found on Page 6.

ALLEN—November 14, 1924, at his residence, Rosanasa, Loughford, James Allen, in his 84th year (formerly of Toronto, Canada). "Peace, perfect peace." Funeral on Monday, 17th, at 1 o'clock to Carbon. Canadian papers please copy.

BARBOR—At Vancouver, Ivor, aged 13, elder son of H. Ivan Barbor (formerly of Dublin).

BYRNE—November 9, 1924, at his residence, "The Cottage," Ledsham, Cheshire, Colonel Myles Emmett Byrne, the beloved husband of Mary Elizabeth Byrne, and eldest son of the late John Byrne, J.P., of Liverpool, and eldest brother of Mrs. C. Condren Flinn, of Dublin. R.I.P.

CONNELL—November 11, 1924, at her residence, Castle street, Little Bray, Elizabeth Connell. Deeply regretted by her sorrowing niece, Mollie.

DOWLING—November 11, 1924, William Dowling, faithful servant and friend of the Archbold family. Deeply regretted by all friends.

FITZSIMONS—November 14, 1924, at his residence, Annagrana, Delvin, Thomas Fitzsimons. Deeply regretted by his wife, sister, and friends. Sacred Heart of Jesus, have mercy on his soul. R.I.P. Office and High Mass at 10.30 o'clock (this Saturday) morning. Funeral to-morrow (Sunday) at 2 o'clock from Church of the Assumption, Delvin, to Glonarney.

FURNEY—November 14, 1924, at Hanover House, Lucy Marie, widow of the late Edmund B. Furney, Castletown, Athy. Funeral private.

HIGGINS—November 14, 1924, Mary, widow of Patrick Higgins, late of 29 Ezra road, Rathgar. Requiescat in pace. Funeral private.

McDONAGHY—October 26, 1924, at Las Palmas, suddenly, John McConaghy, M.B., late West African Medical Service.

MANNING—November 14, 1924, at his residence, Grinken House, Shankill, County Dublin, Nicholas Manning, aged 65 years, third son of the late William Manning, Shillelagh, County Wicklow. Sadly missed by loving wife and children. "Nearer, my God, to Thee, nearer to Thee." Funeral leaving by motor at 11 o'clock to-morrow (Sunday), arriving Shillelagh at 2 o'clock.

PARKES—November 12, 1924, at her residence, 2 Bushfield terrace, Marlborough road, Christina, widow of the late Thomas Parker. Funeral private. No flowers.

Father, in Thy gracious keeping
Leave we now our loved one sleeping.

SPROULE—November 13, 1924, at Adelaide Hospital, of appendicitis, Eva Hannah, elder daughter of George T. and the late Gladys Sproule, 15 Murtagh road, Dublin, aged 11 years. "Suffer little children to come unto Me." Funeral from 17 Murtagh road for Mount Jerome on Monday at 10 o'clock.

SWINBURNE—November 8, 1924, at 17 Kelvin-side terrace, S., Glasgow, W. suddenly, Edith Jane, widow of the late J. Willis Swinburne, and 10th daughter of the late Thomas Pim, Limerick. "With Christ, which is far better."

WARBROOK—November 13, 1924, at 2 Wesley street, Maud Sarah, youngest daughter of Annie and the late James Alfred Warbrook, late of R.D.C. Funeral private.

ACKNOWLEDGMENTS.

Miss Maureen Brady and family desire to return sincere thanks to their many kind friends for their sympathy and kindness in their recent great sorrow.

Mr. and **Mrs. Keholy** and family, of Grange-william, Maynooth, desire to return thanks to all friends who so kindly sent messages of sympathy in their recent bereavement.

IN MEMORIAM.

AIRD—Third Anniversary—In sad and loving memory of our darling eldest daughter, Lily, who died 15th November, 1921.
Deep within our hearts entwined
Lives the memory of our darling child.

BOND—In ever-loving memory of dear Tom, who was called Home 15th November, 1922.
Safe in his Father's house,
Where many mansions be;
Nearer the great white throne,
Nearer the crystal sea. Annie.

BOND—In loving memory of Thomas James, dearly-loved child of Thomas and Lizzie Bond, of Rathdowney, who was called Home at the above residence, Aughrim, County Galway, on 15th November, 1922; also his wife, Matilda, and their infant son, Alfred Benjamin, on the 22nd and 24th of March, 1921, at the school residence, Corbally, Roscrea. "In Jesus' keeping we are safe and secure." Inserted by father, mother, sister, and brothers.

BOND—In loving memory of my dear Daddy and Mammy.—Tommy.

NATHAN—In loving memory of Annie, the dearly-loved wife of Thomas Nathan, 44 Lower Beechwood avenue, Dublin, who passed away 15th November, 1921. R.I.P. Mass this day Church of the Holy Name, Beechwood avenue, and Our Lady of Refuge, Rathmines.

WEST—In remembrance of my dear husband, William Henry West, called Home November 15th, 1918. "Severed only till He come."

YOUNG—In ever-loving memory of Hilda Constance, who fell asleep in Jesus November 16th, 1920. "Until the day break."
"Beloved, my joy of life was in thy keeping;
Rest in my heart, and rest is only sleeping."
Mother.

NICHOLS'
'Phone—276. 'Phone—276.
FUNERAL AND CARRIAGE ESTABLISHMENT, Lombard street (Westland Row). Coffins, Shells, and Every Requisite. Economy and Punctuality.

FUNERAL REQUISITES OF EVERY DESCRIPTION.
WALLER,
49 and 50 DENZILLE STREET
(Merrion Square).
SALOON MOTOR HEARSE.
Private Mortuary.
'Phone—131. Wires—"Undertaker, Dublin."

MILLER
& CO., BRAY. ¶Orders from any part of the country attended to at once.
FUNERAL DIRECTORS.
SANITATION SPECIALISTS. Wires "Collier, Bray."
SUPERIOR SALOON MOTOR HEARSES. 'Phone Bray 117.

RAMSAY. Phoenix 1159, R.R. 491. Florists to H.M. the King. 50 NASSAU ST.
WREATHS, FLORAL DESIGNS. Telegrams: Violets, Dublin. Nurseries, Ballsbridge.

WATSON'S WREATHS. Telegrams "Quickness, Dublin." Tel.—2572. WATSON'S, 31 NASSAU ST., Nurseries, Killiney.

"SAY IT WITH FLOWERS."
BOUQUETS, WREATHS, ANY FLORAL DESIGN.
M. & G. JAMESON,
21 NASSAU STREET, DUBLIN.
'Phone 1267. Telegrams: Shamrock, Dublin.

MISCELLANEOUS.

REMEMBRANCE DAY PICTURES—Last Wednesday's *Irish Times*, containing pictures of Remembrance Day in Dublin, has been reprinted, and copies can be obtained at Head Office, Westmoreland street, Dublin.

YOUNG Lady desires position as Clerk, Bookkeeper; 9 years' experience; highest references.—U 1160, this office.

SECRETARY—Lady Requires Post in Dublin; ten years' experience, literary, commercial; excellent credentials. Write Box 716, "Irish Times" Branch Office, 59 Fleet street, London, E.C. 4.

A BUSINESSLIKE MAN seeks opening with prospects—Accountancy, Collecting, or Selling.—U 1175, this office.

AUCTION Advertisements will be found on Pages 11 and 12 of To-day's Issue.

43 MARLBOROUGH ROAD, with Possession; two reception, five bedrooms, maid's room, electric light, garden; rear entrance. Head rent, £10. Lease 200 years. Apply M. J. BOWERS, Solicitor, 24 Dame street.

CO. CARLOW—Gentleman's charming Residence for Sale, 50 or 200 acres, perfect condition; hunting, etc.; moderate price.—C 1175, this office.

TO STOCKBROKERS.

ADVERTISER, who can introduce Business, wishes Confidential Position with Stockbroker. Careful, reliable, sound knowledge of markets. Satisfactory references.—C 1159, this office.

MAGNIFICENT Newly-built Premises for Sale, 8 Upper Liffey street (2 minutes from Nelson's Pillar). Two-storey. Floor space, 14,000 feet. Ground floor, 8,000 feet. Rear entrance. Suit any large important business. Apply Laurence Brady, 9 Pretoria Villas, Dollymount.

TO PRINTERS AND BOOKBINDERS.

WE will Sell a Monotype Caster, Lithographic Machines, 3 Wharfedales, a vast quantity of Type, etc., etc., on Tuesday and Wednesday, 25th and 26th November, at Messrs. Leckie's premises, 57 Bolton street. Catalogues can be had on application.
DOCKRELL LIMITED,
Auctioneers and Valuers,
South Great George's street, Dublin.

SALE TUESDAY, 25th NOVEMBER, At the ESTATE SALEROOMS, 110 GRAFTON STREET.

74 NORTHUMBERLAND ROAD, one of the most comfortable and well designed houses on this favourite road. Semi-detached, side and rear entrances; three sitting and five family bedrooms, garage in front, large garden at rear. Held direct from Earl of Pembroke for 150 years from 1876, subject to the nominal rent of £4 17/6. Possession to purchaser. Key at 110 Grafton street.

BEAUFIELD, STILLORGAN ROAD, adjoining Mount Merrion. Detached Residence and 25½ acres of Grass Lands. Lease 99 years, subject to £108 5/8. Possession to purchaser.

DANESFORT, CLONTARF, on Sea road, corner of Castle avenue. Detached, in fair order, including garden and tennis ground. Delightful situation. Possession. See Auction Columns.
JAMES H. NORTH and CO., Auctioneers,
110 GRAFTON STREET.

HATTERSLEY AND CO.'S SALES.
To Cattle Men, Caterers, Hotel Keepers, etc.
33, 34, 35 PRUSSIA STREET (Opposite Cattle Markets), TO BE SOLD, on the PREMISES, THURSDAY, NOVEMBER 20th, at 3.30 sharp. Unique opportunity of acquiring valuable premises, large grass plot. Full particulars last page this paper, or from
HATTERSLEY AND CO., AUCTIONEERS,
39 WESTMORELAND STREET.

THE WALDRON COLLECTION.
ABOVE will be on View on MONDAY and TUESDAY NEXT, at THE FINE ART GALLERIES, 6 UPPER ORMOND QUAY. A Catalogue (price 1/-) descriptive of the Furniture, Old Plate, Antique Glass, and China, with the Oil Paintings and Engravings, can now be obtained from the Auctioneers, BENNETT and SON, LTD.

"TAMLESE," the Tea for Flavour. Packed in ¼, ½, and 1lb Packets. Ask for it.

JOHN G. PARKES and Sons, Ltd., DUBLIN. Artificial Wreaths, Mortuary Habits, Coffin Sets and Mounting.

MOIRA RESTAURANT,
TRINITY STREET (COLLEGE GREEN).
Two minutes from Trinity College.
Charcoal Grill.
P. NUGENT, Proprietor.

ELVERY AND CO., LTD., LADIES' RAINPROOF COATS, NEWEST STYLES.
ELEPHANT HOUSE, DUBLIN, CORK, & LONDON.

BROOKS, THOMAS, AND CO., LTD., DUBLIN. BUILDERS ARE INVITED TO CONSULT US WHEN BUYING MATERIALS.
WE ARE SPECIALISTS.

"CAPITAL" Tea. The Perfect Blend. Gives an ideal Cup of Tea—but see that the word "CAPITAL" (Regd.) is on each PACKET.

ANNE LYNCH'S TEAS

TOILET Hair Clippers for home use, from 5/6. Sharpening a speciality.—BOOTH BROTHERS, Dublin.

STEPHEN'S GREEN TURKISH BATHS.
THE LADIES' BATHS, having been entirely Re-decorated, will be OPEN FOR BUSINESS on NEXT MONDAY MORNING.
Proprietors:
GEORGE LOVELL AND LTD., CATERERS.

MRS. FISHER desires to thank those Governors of the Masonic Orphan Boys' School who so kindly voted for her son, WILFRED LONGMORE FISHER.

IRELAND'S WEEKLY SPORTING PAPER—The "IRISH FIELD," published every Saturday, contains all the latest Racing News, Programmes and Selections. Also Special Articles and Reports on Hunting, Football, Cricket, Golf, Angling, Motoring, Boxing, Coursing, etc. Official Organ of the Irish Kennel Club. At all Newsagents. Price 2d.; 13/- yearly post free.

SAFETY Razor Blades re-Sharpened, all makes, from 1/- doz.; post extra.—Thompson, Cutler, Nassau street.

MONEY—The Highest Advances to be obtained in Dublin on Jewellery, Silver Plate, Furniture, and valuable Chattel Property of every description at the First Class Money Office, 85 MARLBOROUGH STREET, 85.

PRETTY WALL PAPERS.
All the best designs and newest Colourings. Patterns by post or from your Decorator.
DOCKRELL Limited, Dublin.

THOS. HENSHAW and CO., LIMITED. STOVES, RANGES, GRATES. 3-12 CHRISTCHURCH PLACE. Works—Clonskeen.

CARSON'S "VITROLITE"—The Paint for greenhouses and outside work.—Carson's, 22 Bachelor's Walk, Dublin.

INCOME Tax Assessments Checked, Returns Filled, Claims Prepared.—Nevin and Griffin, Experts, 11 St. Andrew Street, Dublin.

PATHFINDERS, 13 Old Cavendish street, London—Accommodation and Tours arranged, London, B. Isles and Cont. Antiques sold on commission.

PORK. PORK.
DIRECT FROM OUR OWN FARMS.
Price, 1/3 per lb.
OUR CELEBRATED HOME-FED PEDIGREE PIGS.
ORDER NOW FOR DELIVERY ON FRIDAY, NOVEMBER 21st.
BUY YOUR PRODUCE FROM THE MEN WHO GROW IT.
DIRECT FARM PRODUCE CO.,
Order Office,
20 FOWNES STREET, DUBLIN.

LEGAL NOTICES.

Gazette Notice—Adjudication—Public Sittings—17. IN THE HIGH COURT OF JUSTICE.
SAORSTAT EIREANN.
IN BANKRUPTCY.

PATRICK ROSS, of Carrickmacross, in the County of Monaghan, Cycle Agent, was, on the 27th day of October, 1924, adjudged Bankrupt.

Public Sittings will be held before the Court at the Bankruptcy Buildings, Law Courts, Dublin, on Friday, the 28th day of November, 1924, and on Friday, the 12th day of December, 1924, at the hour of eleven o'clock in the forenoon, whereat the Bankrupt is to attend, and to make a full disclosure and discovery of his estate and effects. Creditors may prove their debts and at the First Sitting choose a Creditor's Assignee. At the Last Sitting the bankrupt is required to finish his examination.

All persons having in their possession any property of the bankrupt should deliver it, and all debts due to the bankrupt should be paid, to A. G. Hollinshead, Official Assignee, Law Courts, Dublin, to whom Creditors may forward their affidavits of debt.

W. F. COOPER, Senior Assistant.
RICHARD V. LYNAM, Solicitor, 35 Exchequer street, Dublin.

DEWDROP

"Hiltonia" *For Comfort, Durability and Health.*
The Better Mattress
A Patent Electric Foot Warmer is now embodied in the construction of the "Hiltonia" Mattress. This makes available at will a safe uniform temperature as long as desired without the labour and inconvenience of ordinary foot warmers. A Boon to Invalids. SEE ONE TO-DAY.

Write for Brochure and name of nearest Dealer—Hilton Bros., Mfrs., Townsend street, Dublin.

SPECIAL EXTRA

The Irish Times.

PRICE TWOPENCE. DUBLIN, SATURDAY, NOVEMBER 15, 1924. VOL. LXVI. NO. 21,089.

PAINTING of every type of vehicle, motor or horse-drawn.
HUTTON and SONS, Summerhill.

WE have Two Secondhand Wolseley Cars, guaranteed in first class order. On view GRAFTON MOTOR CO., 45 Grafton street, Dublin.

"NO POSSIBLE DOUBT WHATEVER" about a Ford Car RECONDITIONED by us. Every part has been stripped, examined and replaced if necessary.
AUTOCARS IRELAND, LTD., 19 Chatham street. Authorised Ford and Fordson Dealers.

MORRIS One Ton Trucks, price £185.—G. A. BRITTAIN, LTD., Hatch street, Dublin.

GET a Ford Tudor Sedan beautifully finished, for £215, ex-Cork, and enjoy the winter at home.—R. W. ARCHER and CO., 17a Wentworth Place, Dublin.

COMMER Cars create confidence, more business.—Co. Wicklow Garage and Motor Touring Co., Bray.

FOR SALE.

NEWLY BUILT PREMISES, 50 feet long, 27 feet wide, clear span roof, concrete floor; splendid entrance, facing on main thoroughfare, end of O'Connell street; suit Garage or any Business. Full particulars. C 1196, this office.

PIG.—"Emerald" Pig Meal is a highly digestible food, properly balanced to provide for the rapid growth of the young animal and the putting on of meat at the same time. If your local merchant cannot supply write us for a sample and the name of the nearest one who can.
PAUL and VINCENT LIMITED,
BLACKHALL PLACE, DUBLIN.

PALM KERNEL CAKE or MEAL is by far the cheapest cattle food on the market. It is suitable for cattle and sheep, and may also be used to fatten poultry. We can give immediate delivery from stock, and if buyers find difficulty in securing supplies from their local merchants please communicate with us.
PAUL and VINCENT LIMITED,
BLACKHALL PLACE, DUBLIN.

TULLAMORE—The "Irish Times," the "Weekly Irish Times," and the "Irish Field" can be had immediately after the arrival of the trains from Mr. M. F. Gorry, Harbour street.

LEGAL NOTICES.

SAORSTAT EIREANN.
IN THE HIGH COURT OF JUSTICE.
LAND JUDGES.
FINAL NOTICE TO CLAIMANTS AND INCUMBRANCERS.
In the Matter of the Estate of BERNARD LAURENSON DELANY, Owner. Ex parte
MATTHEW WHITE, RAYMOND ESMONDE WHITE, and HENRY ESMONDE WHITE, Petitioners;
Continued in the Name of WALTER A. DELANY, as Heir-at-Law of said B. L. DELANY, as Owner, And
MATTHEW WHITE and RAYMOND ESMONDE WHITE, as Surviving Petitioners.

Take Notice that the Schedule of Incumbrances affecting Part of the Lands of Darrow, with the Mills, called Darrow Mills and the small garden thereto belonging, and which included the Mill Pond and House and Premises called Erkin Lodge, all now known as Darrow Mills, Surveyed as Part of the Lands of Course, containing 10 acres 2 roods and 37 perches, Statute measure, or thereabouts, situate in the Barony of Clarmallagh and Queen's County, formerly the Estate of Bernard Laurenson Delany, has been lodged in the General Office of this Court, and any person having any claim not therein inserted, or objecting thereto, either on account of the amount of the priority of any charge therein reported to him or any other person or for any other reason, is required to make an objection thereto, stating the particulars of his demand, and duly verified in the said Office, on or before the 13th day of January, 1925, and to appear on the 20th day of January, 1925, at 11 o'clock, before Judge Wylie, at his Court in Dublin, when he will adjudicate upon the several claims appearing on said Schedule. And further take Notice that any demand received after the time above limited will be objected to within the time aforesaid. And further take Notice that I have fixed Friday, the 16th day of January, 1925, at 11 o'clock, for the examination of the several claims appearing on the said Schedule, when all interested should attend before me on that day with the necessary proofs to vouch their respective claims.

Dated this 14th day of November, 1924.
CYRIL H. DICKINSON, Examiner.
D'ALTON and CONDELL, Solicitors having the Carriage of Proceedings, 21 Stephen's Green, Dublin.

STATUTORY NOTICE TO CREDITORS.
In the Goods of
MICHAEL KELLY, late of 53 City quay, in the City of Dublin, Publican, Deceased.

Notice is hereby given that, pursuant to the 22nd and 23rd Vic., cap. 35, that all persons claiming to be creditors, or otherwise to have any claim or demand against the estate or assets of the said Michael Kelly, Deceased—who died on the 9th day of September, 1924—are required, on or before the 30th day of December next, to furnish to the undersigned Solicitor, the Executor to whom Probate of the real and personal estate was granted in the Principal Registry of the High Court of Justice, Donald Kenny, on the 22nd day of October, 1924, and in default thereof the said Executor will proceed to distribute the assets of the said Testator, having regard only to the claims of which notice and particulars shall have been given as required above.

Dated this 10th day of November, 1924.
ROBT. H. CUMMINS, Solicitor, the Executor, 13 Bachelor's Walk, Dublin.

STATUTORY NOTICE TO CREDITORS
In the Goods of
JOHN HAYES, late of Ballylin, Feriana, King's County, retired Land Steward, Deceased.

Notice is hereby given, pursuant to the 22nd and 23rd Vic., cap. 35, that all persons claiming to be Creditors, or otherwise to have any claim or demand against the estate or assets, of the said John Hayes, Deceased—who died on the 17th August, 1924—are required, on or before the 20th day of December next, to furnish (in writing) the particulars of such claims or demands to the undersigned Solicitors for Ernest H. Browne and Claud J. Beorchier, the Executors of Deceased, to whom Probate of the Will of said Deceased has been granted forth of the District Registry at Mullingar (Probate) of the High Court of Justice on the 10th day of November, 1924, and, in default thereof, the said Executors will proceed to distribute the assets of the said Testator, having regard only to the claims of which notice and particulars shall have been given as above required.

Dated this 13th day of November, 1924.
A. and L. GOODBODY, Solicitors for the said Executors, Tullamore, and 24 Dame street, Dublin.

SAORSTAT EIREANN.
HIGH COURT OF JUSTICE—IN BANKRUPTCY.
In the matter of
LEO COLEMAN, of Ellison street, and The Green, Castlebar, in the County of Mayo, Draper and Boot Merchant, a Bankrupt.

A Public Sitting in this matter will be held before the Chief Registrar at the Law Courts, the Castle, Dublin, on Tuesday, the 2nd day of December, 1924, at the hour of 11 o'clock forenoon, for the proof and admission of debts and for the vouching of the Official Assignee's account.

A Creditor may prove his debt at the sitting, or send his affidavit of debts in the prescribed form or his detailed account to the under-named Official Assignee four days previously to the sitting in order to have the same admitted.

Dated this 13th day of November, 1924.
W. F. COOPER, Senior Assistant.
A. G. HOLLINSHEAD, Official Assignee, Law Courts, the Castle, Dublin.
CASEY, CLAY and COLLINS, Solicitors for the Assignee, 21 St. Andrew street, Dublin.

Gazette Notice—Adjudication—Public Sittings—17. IN THE HIGH COURT OF JUSTICE.
SAORSTAT EIREANN.
IN BANKRUPTCY.

ROBERT V. ROBERTS, of Main street, Dundrum, in the County of Dublin, Contractor, was, on the 14th day of November, 1924, adjudged Bankrupt.

Public Sittings will be held before the Court at the Law Courts, Dublin Castle, Dublin, on Friday, the 28th day of November, 1924, and on Friday, the 12th day of December, 1924, at the hour of Eleven o'clock in the forenoon, whereat the Bankrupt is to attend, and to make a full disclosure and discovery of his Estate and Effects. Creditors may prove their debts, and at the First Sitting choose a Creditors' Assignee. At the Last Sitting the Bankrupt is required to finish his examination.

All persons having in their possession any property of the Bankrupt should deliver it, and all debts due to the Bankrupt should be paid, to A. G. Hollinshead, Official Assignee, Law Courts, The Castle, Dublin, to whom Creditors may forward their Affidavits of Debt.

W. F. COOPER, Senior Assistant.
ROONEY and CO., Solicitors, 21 Upper Ormond quay, Dublin.

IN THE MATTER OF THE DUMCREE CO-OPERATIVE AGRICULTURAL SOCIETY, LIMITED
(In Liquidation).

Notice is hereby given that a Meeting of the Creditors of the above-named Society will be held at the Offices of Swain, Brown and Co., Auditors and Accountants, Ulster Bank Chambers, 5 Lower O'Connell street, Dublin, on Friday, the 28th November, 1924, at 3 p.m.

All persons having claims against the said Society are requested to furnish a detailed statement of same to the undersigned Liquidator on or before the 24th November, 1924.

ALBERT SWAIN, Liquidator.
Dated this 14th day of November, 1924.

THE **BUICK SALOON**
Satisfies the
ELEGANCE OF A GENTLEMAN.
THE DIGNITY OF A NOBLEMAN.
THE MAJESTY OF A KING.
LINCOLN & NOLAN, LTD., 57 & 58 LR. BAGGOT ST., DUBLIN.
"Where Service and Value Meet."
'Phone 943. Wires: "Lincolan, Dublin."

FORD TOURING CAR.
£150 EX WORKS
THE LOW INITIAL COST OF THE FORD IS NOT ITS ONLY GOOD POINT. IT IS ALWAYS RELIABLE. EASY TO HANDLE. AND NEEDS PRACTICALLY NO CARE. BESIDES, FORD SERVICE IS THE CHEAPEST OBTAINABLE.
SMITHFIELD MOTOR CO., LTD.
SMITHFIELD, DUBLIN.

HOUSEHOLD REMOVALS
CARRIED OUT BY EXPERIENCED MEN.
PIM BROTHERS, LTD., EXCHEQUER ST., DUBLIN.
Telephone—2402.

REMOVALS BY MOTOR VANS.
ERNEST CULLEN & SONS, 8, 9 & 10 NORTH ANNE STREET, DUBLIN.
WE WILL REMOVE YOUR HOUSEHOLD FURNITURE AND EFFECTS IN OUR MOTOR FURNITURE VANS TO OR FROM ANY PART OF IRELAND.
'Phone 4755. Dublin. Grams: "Haulage, Dublin."

JOWETT CARS,
FITTED WITH THE LITTLE ENGINE WITH THE BIG PULL.
£5 Tax. 45 miles per gallon.
FROM £186. DUTY FREE.
Call or write for Catalogue. Sole Agents.
TARA MOTOR & ENGINEERING WORKS,
42 BOOLEBG STREET.

YOU NEED
MITCHELL'S MARSALA.
FULL BODIED (BLUE SEAL) 44/-
VIRGIN (RED SEAL) 46/-
OLD GOLDEN SYRACUSE (BROWN SEAL) 55/-
PER DOZ. NETT CASH. CARRIAGE PAID. CASES EXTRA.
A POSTCARD WILL BRING COMPLETE WINE LIST.
MITCHELL & SON (WINE MERCHANTS), LTD., 21 KILDARE STREET, DUBLIN. W.H.Co.

CARPETS, CURTAINS, FURNITURE, SPECIAL VALUE IN EASY CHAIRS AND CHESTERFIELDS.
DININGROOM AND BEDROOM SUITES.
ANDERSON, STANFORD & RIDGEWAY, LTD
28 AND 29 GRAFTON STREET.
CARPETS SHAKEN AND CLEANED.
HOUSEHOLD REMOVALS AND STORAGE.

JUST ARRIVED.
NEW SEASON MODELS.

Red Bank Restaurant LTD.
19 & 20 D'OLIER STREET.
BEST VALUE IN DUBLIN.
4 Course Luncheon, 1-4 P.M. - - - - 2/-
Afternoon Tea, 1/- - - - - Meat Teas, 2/-
Grills to Perfection.
OYSTERS NOW IN GOOD CONDITION.
NEW FRENCH CHEF
Dinners and Smoking Concerts specially catered for. Phone Manager 758.

BEST Value in Cars—Try a ride at our expense.
ENTIRELY Equipped. Nothing to buy; even a can of oil free.
AMAZING Reliability. Gold Medal Award last trial
NEVER lets you down. Except you turn the gas off.
COSTS—12 H.P. Models, from £365, duty paid; carriage extra.
ARRANGE for a trial run, and then it will be home.
ROUGH roads made smooth—Shock Absorbers and Balloon Tyres.
SAFETY First—4 Wheel Brakes.
SOLE BEAN CAR AGENTS FOR I.F.S.
Clanwilliam Motors, LTD.,
MOUNT STREET BRIDGE, DUBLIN.
TELEPHONE 3364. TELEGRAMS:—"Clanmotoco Dublin."

BEVERLY SMYTH & SONS
REMOVALS & STORAGE.
MOTOR VANS, MOTOR LORRIES.
30 SOUTH ANNE ST., DUBLIN.
Telephone Dublin 3077. Telegrams Beverly, Dublin.

SALE OF CARPETS, LINOLEUMS, BEDSTEADS, MATTRESSES, MARMET BABY CARS, &c.
O'MALLEY & BRETT,
82 RATHMINES ROAD.
Telephone 474.

IMPORTANT ANNOUNCEMENT.
WHY SEND A WAY YOUR ANTIQUES TO ENGLAND TO BE DISPOSED OF WHEN YOU CAN OBTAIN HIGHER CASH VALUE HERE, FROM THE WELL-KNOWN ART DEALER, LOUIS WINE, WHO HAS RECEIVED UNLIMITED COMMISSIONS FROM WEALTHY AMERICAN AND COLONIAL COLLECTORS TO PURCHASE COLLECTIONS OR SINGLE ARTICLES OF ANTIQUE SILVER, OLD SHEFFIELD PLATE, DIAMOND AND PEARL JEWELLERY, GLASS, CHINA, PICTURES, MINIATURES, TAPESTRY, &c., &c.?
THOSE WISHING TO DISPOSE OF ANY OBJECT OF ART WOULD FIND IT TO THEIR INTEREST TO COMMUNICATE DIRECT WITH
LOUIS WINE,
31 & 32 GRAFTON STREET, DUBLIN,
EXPERT VALUER FOR PROBATE AND ALL PURPOSES
No connection with any other firm. No Agents. 'Phone 1657. Established 1840

COMMERCIAL HOTEL,
COOKSTOWN, CO. TYRONE 'PHONE No. 39.
NOW OPEN FOR COMMERCIALS AND TOURISTS.
GARAGE ACCOMMODATION FOR 50 MOTORS.
BILLIARD ROOM. COMMERCIAL ROOM. SMOKE ROOM.
BAR STOCKED WITH HIGH-CLASS LIQUORS.
DININGROOM, BATHROOMS (H. and C.), FIRST-CLASS BEDROOMS.
ALL NEWLY FURNISHED AND UP-TO-DATE.
ELECTRIC LIGHT THROUGHOUT. BOOTS AND BUS ATTEND ALL TRAIN.

CONTRACTS.

GRANGEGORMAN MENTAL HOSPITAL (PORTRANE BRANCH).
400 TONS OF TURNIPS OR MANGOLDS WANTED.
The Joint Committee invite Tenders, at per ton, for 400 Tons Turnips or Mangolds, to be delivered free at the farmyard, Portrane Branch Mental Hospital, Donabate, Co. Dublin.
The acceptance of, or non-delivery will be subject to the approval of the Agricultural Manager, whose decision shall be binding and final.
The Contract will be executed by Trade Union Labour.
Sealed Tenders endorsed "Tenders for Roots," will be received at the offices of the undersigned up to 12 o'clock noon on Thursday, November 20th, 1924.
By Order,
JAMES J. DOYLE,
Chief Clerk and Accountant.
Grangegorman Mental Hospital,
Dublin, November 14th, 1924.

TIPPERARY (N.R.) COUNTY BOARD OF HEALTH.
NOTICE TO BUILDING CONTRACTORS.
Tenders are invited from competent Builders for Reinstating Damage and Destruction at the Fever Hospital, Thurles, Co. Tipperary, for the Tipperary North Riding County Board of Health.
Plans have been prepared by Vincent Kelly, Esq., B.Arch., M.R.I.A.I., Architect, Mansfield Chambers, Lower O'Connell street, Dublin.
Bills of Quantities have been prepared by Mr. A. Edward Smith, F.S.I., Chartered Quantity Surveyor, 6 St. Andrew street, Dublin, and copies of same, with forms of Tender, may be had from the undersigned on paying a deposit of two guineas, which will be refunded on receipt of a bona-fide Tender.
Tenders, which must be on the prescribed form, and which must be accompanied by a deposit, must be lodged with the undersigned not later than Noon on the 1st day of December, 1924, and enclosed in sealed envelope addressed to the undersigned, and bearing Builders' name thereon.
Tenders must be based on the Architect's and Quantity Surveyor's Bill of Quantities under separate sealed and endorsed cover.
The lowest or any Tender will not necessarily be accepted.
JOHN MEAGHER, Secretary.
County Home, Thurles.
13/11/24.

PANTECHNICON
Motor Removals undertaken all over Ireland; also to Cross-Channel Removals.
NAT. ROSS,
Furniture Remover, Storage Contractor, CORK.

"Peterson" Pipes Cigars and Cigarettes
the choicest in everything smokers desire.
KAPP & PETERSON, LTD
55 Grafton Street, 117 Grafton Street and 56 Lower Sackville Street.

HORSES.
HORSES HARVEY'S HORSES
ACONITE POWDERS.
THE REMEDY for Chronic Cough, Defective Wind, Coughs and Colds, Noisy Respiration, &c. Box of six Powders for Recent Cases, 3/- Quarto of 4 boxes for Chronic Cases, 11/9 Of most Chemists.

RAILWAYS.
GREAT SOUTHERN RAILWAY.
CURRAGH RACES,
19th, 19th, and 20th NOVEMBER, 1924.
On each day of the Races Special Trains (1st and 3rd Class) will leave Kingsbridge for the Curragh Siding at 10.45 a.m., 11.35 a.m., and 11.45 a.m., returning immediately after the last race.
RETURN FARES FROM KINGSBRIDGE.
First Class, Third Class.
5/- 3/-
Tickets available on date of issue only.
On each day of the Races a Special Train will leave Maryborough for the Curragh Main Line Platform at 11.30 a.m., returning at 4.5 p.m.
On each day of the Races Return Tickets at Single Fares will be issued to the Curragh by Morning Trains from Cork, Limerick, Clonmel, Cashel, Nenagh, Birr, Mountmellick, Waterford, Kilkenny, Athlone, Banagher, Hazlehatch, Tullow and Intermediate Stations, available for Return on either date.
FARES FROM CLONDALKIN AND LUCAN EACH DAY.
First Class, Third Class.
5/- 3/-
Tickets available for Return on date of issue only.
GENERAL MANAGER.
Kingsbridge Station.
Dublin, November, 1924.

MONEY
LENT BY POST, FROM £50 TO £5,000.
On Note of Hand Alone, Without Security.
To Ladies or Gentlemen, Strictly private.
No charge whatever if Loan is not granted.
Apply SECRETARY,
THE CITY AND COUNTY PRIVATE FINANCE CO., LTD.,
12 SOUTH LEINSTER STREET, DUBLIN.

FOR THE COMPLEXION.
DIXON'S "ARBUTUS" TOILET SOAP
IS UNRIVALLED.
PRICE 1/6 PER BOX.
Sample post free on receipt of post-card to Dept. A.
DIXON & CO.,
THE ESSO SOAP AND CANDLE WORKS, DUBLIN.

HORSES.
Wires—"Sewell's, Dublin." Telephone—674.
SEWELL'S, DUBLIN.
IMPORTANT NOTICE TO UNDERTAKERS, JOB MASTERS, ETC.
SPECIAL AUCTION AT THE REPOSITORY, ON THURSDAY NEXT, NOV. 20th,
Commencing at Two o'clock.
3 LONDON PULL HEARSES, with Brakes (one with rubber tyres),

G.A. Brittain Ltd.
HATCH ST. DUBLIN

1925 Prices from £212. 1925

Many people are eagerly looking forward to getting a **MORRIS-OXFORD** or **MORRIS-COWLEY** next year. We cordially invite them to call at their leisure and become acquainted with the various models. You can pick up a lot of useful information in the meantime.

Motor Matters, Bicycles &c.

MOTOR CARS.

A FIEL Demonstration 2-4 Seater, little used, £170. Wallen, Trinity street Garage, Dublin. 7

A T Woods', Westland Row—B.S.A. Cars now carriage reduced, £205. 7

LINCOLN AND NOLAN, LTD.,
37 and 38 LOWER BAGGOT STREET.
BUICK ..... CHEVROLET
OAKLAND ..... SUNBEAM
"Where service and value meet." T.

RHODE CARS.
THE MOST RELIABLE LIGHT CAR.
Ring us up or call, and have a Trial Run.
Concessionaire for Free State:
A. PEDRO BUKE, 206 Gt. Brunswick
Dublin Agents: street.
KEATING and LUNDY. Phone, 3435.

"I consider this Car is an ASTONISHING PROPOSITION," said Mr. Maurice Buist in "The Sporting and Dramatic News," of the

9/20 H.P. ROVER, 2 or 4 SEATER.

THE ROVER CO., LIMITED,
16 LORD EDWARD STREET, DUBLIN. 7

SUNBEAM AND ANSALDO CARS.
And Spare Parts.
T. J. ROGERS, 42-5 SOUTH KING ST., DUBLIN. 7

SINGER AND HILLMAN CARS.
Sole Agents:
BUCKLEY'S MOTORS, LTD.
34 LOWER ABBEY STREET, DUBLIN 7

5 MODEL 4 OVERLAND 1923 4 SEATERS, from £90 to £150. All in good order. MODEL 83 OVERLAND 4 SEATER £80
FORD CAR £30
WILLYS TRUCK, 30 cwt. £60
Can be seen and tried at
CRAWFORD'S GARAGE,
GLOVER'S ALLEY. 7

ALBERT, £200; Four Sealer Albert Saloon, just from new model; 1924 (May) Overland Four Seater Vauxhall, electric light, good condition, mechanically perfect. Dodge, £150; Five Seater Touring, electric light, self starter, in good condition. Thomson and Company, Ltd., Shaw street, Dublin. 7

A NUMBER of small Two and Four Seater Cars, best English makes, all in good running order, from £50 upwards.—Fitzgerald, 128 Stephen's Green. 7

A DVICE to Buyers—Any car "vetted" and valued—Reeves, A.M.I.A.E., 88 R.C.R., Kilmainham. 7

A UCTION—One 4 cylr. 8cd cwt. 12 Seater, Austine, Newstead, Clonsilla, Tuesday, 18th. 7

ALVIS 12/50, 23 Seater, touring aluminium body, 4 speed, Hartnell Bond Bloxs, splendid condition, tyres lauded, leather upholstery; Free State cost over £1,000; accept £600 cash or offer; exceptional value. Phone 3434.—C 1116, this office. 7

BUICK Car, 1923, 5 seater, excellent English condition throughout; cost nearly two hundred pounds; run less than 7,000 miles; sale, £295; owner going away.—B 91, Irish Times Branch Office, Kingstown. 7

CLEVO Darracq Landaulette for Sale, £250.—Andrew Doyle, 51 South King street. 7

DARRACQ Touring Car, unattested perfect, engine light, fully taxed and insured; will be sold cheap. Apply F. J. Duncan, Moor Agent, Dunsharkin. 7

DEFERRED Payments—Any make of new Car supplied except Fords; immediate delivery. Low particular Car required.—Nassau Motor Co., 26 Nassau street. 7

FOR all Motor Body Work and Painting—The Dorset Wheel and Carriage Works, Ltd., Great Brunswick street, Dublin. 7

FORD Touring, 1921, for Sale; mileage under 5,000. £60.—C 1007, this office. 7

FOR Sale, Standard Car, 4 seater, 1922, perfect condition and condition. Address "Z 4176, Car," this office. 7

FOR Sale, two good Landaulette Cars; no reasonable offer refused. Seen Crampton's Garage, Merrion Row. 7

HUMBER 4/5 Seater for Sale, good old car, first class order; 6 months' petrol, £15 s.p.; to be seen in Dublin. Apply C 1107, this office. 7

MOTOR Cars—We can deliver from stock by ship, lowest latest models.—Citroen, Morris or Overland. Cash or easy payments—M. and J. Dawson, Mespil-th. 7

MORRIS Cowley small Four Seater, as new, first cheque £145.—Fitzgerald, 128 Stephen's Green. 7

MORRIS Cowley Four Seater 1923 Model, cheap for quick sale; cost twelve Morris Oxford Four Seater.—G. A. Brittain, Ltd., Hatch street, Dublin. 7

MORRIS Cowley Four Seater, 1925 Model, supply now; owner Seater 5 Seater Morris Oxford Model. G. A. Brittain, Ltd., Hatch street, Dublin. 7

MORRIS Cowley 1921 Two Seater, entirely overhauled and well cared for, bargain for quick sale. G. A. Brittain, Ltd., Hatch street, Dublin. 7

OAKLAND, 6 cylinder, owner-driven, perfect order; self starter, wonderful car; cheap for quick sale; owner purchasing two seater. Price moderate. Apply 10 Montebello parade, Monkstown. 7

SWIFT 12 H.P. Two Seater, mileage about 6,000; 15 perfect condition. Rose Swift Depot, Sorrento road, Dalkey. 7

STANDARD (1921) small 4 seater, perfect condition; £175 cash to ensure examination and trial. 417 Irish Motor Sale—Exeter's Garage, South Circular road. 14 C

SUNBEAM 24/60 Limousine, driver's compartment, appearance, any trial, Exchange for Open Car, cash adjustment.—C 1233, this office. 7

TWO Morris Cowley Four Seater Cars for Sale, cheap, running order.—Tunham's Garage, 5 Pembroke lane. 7

2 SEATER Rover Car for Sale, in perfect order, spare wheel, hood, screen, lamps; registered June, 1924; cost £700.—C 900, this office. 7

3 MODEL 4 Overland 1923 4 Seaters, from £90 to £120; all in good order; Model 83 Overland 4 Seater, £80; R.C.H. Car, £40; Willys Truck, 30 cwt., £80. Can be seen and tried at Crawford's Garage, Glover's Alley. 7

CHAUFFEURS, MECHANICS.

WANTED, Steady Groom Chauffeur General Man, single, indoor, country place; must be good recommendation state age, apply the Manor, Ballyboden, Golden, Cashel, Co. Tipperary.

DISENGAGED.
CHAUFFEUR Mechanic, disengaged; understands electric light plant and engine, also all cars and engines; highest reference. Address "Z 4137, Chauffeur," this office.

MOTOR CARS CONTINUED.

10 H.P. 1923 Coventry Premier Car, little used; seen any time.—Rollerr, Stillorgan. 12 A

25 H.P. Humber, pre-war, in full going order, magneto 4 seat 3 Seater, modern body, hood and screen; any offer to clear.—Joynt, 84 Harcourt street. 14 X

1923 ROVER, 9 h.p., Chummy body, self starter, Dunlop balloon tyres to all wheels; extra Dual equipment. Inspection and trial invited.—The Rover Co., Limited, showrooms, Lord Edward street, Dublin. 14 C

1924 MAXWELL Touring Car, as new; genuine investment; reasonable price. Address "Z 4052, Motor," this office. 11 B

WANTED.

ANY make of Modern Car Purchased for Cash at Highest Exchange.—Fitzgerald, 128 Stephen's Green. 10 X

FORD or Chevrolet Saloon, 1923-4, Wanted; state lowest.—F. O'Reilly, Athboy.

WANTED, Five Seater; good order; moderate; state lowest cash price.—C 1083, this office. 13 F

MOTOR CYCLES.

A1—ONLY a few more weeks remaining until stocktaking; all machines to be cleared; wonderful bargains in Sunbeam, Harley Davidson, Rover, New Imperial, Diamond; secondhand machines at give away prices.—Wayte Bros., Ltd., Lemon street, Dublin.

A T Woods', Westland Row—B.S.A. Motor Cycles four on stroke, from 35 guineas. 7

A. J.S. and Triumph Motor Cycles from £79. Delivered.—Walker, Trinity Street Garage. 7

ADVANCE on Motor Bikes, Cars, Jewels—Gerrard, Pawnbroker, Wineturern street (opposite Four Courts); new galaxy. 7

TRIUMPH MOTOR CYCLES AND CARS.
Immediate delivery of 1925 Models from Stock
Dublin and County Agent:
ANDREW J. DOYLE,
Triumph Agent and Engineer,
51 SOUTH KING STREET, DUBLIN
(Next door Gaiety Theatre). 7

DOUGLAS Four, 1920, three speed, clutch and belt starter, £30, and a number of others from £12 upwards.—Pitcairn, 138 Stephen's Green. 10 A

DOT Bradshaw Sports Combination, oil cooled, 3 speeds, clutch and kick, hood, horn, Terry saddle; almost new; sell separate.—42 Poolbeg street. 7

HENKEL Motors, Molesworth place—A few shopsoiled Motor Cycles cheap; several secondhand. 7

INDIAN Scout, late 1922 model, 4 h.p., excellent condition, fast and reliable; £48; no reasonable offer refused.—"Everton," Castle avenue, Clontarf.

LATE 1920 5/6 h.p. James Cuchbuilt Combination, three speed, all chain drive; taxed and insured; any trial; nearest £50. Address "Z 4160, Motor Cycle," this office. 10 A

LATE 1920 5/6 h.p. Sunbeam, special engine, numerous extras; splendid order. Apply H. Cogan, Ballymore. 10 A

1920 ENFIELD Combination, electric lighting; perfect condition.—Sheridan, Leinster road, West, Rathmines. 12 A

1924 3½ Sunbeam (Sports), McKenzie, as new, lamp and horn.—Rodney, Milltorpe. 12 A

WANTED.

WANTED, 3½ Norton S.V. or O.H.V.; state price and particulars. Address "Z 4161, Motor Cycle," this office. 14 A

LORRIES, VANS, MOTOR AND STEAM HAULAGE.

MOTOR LORRIES.

The undermentioned are in Stock at 19 Lower Abbey street, Dublin. They are newly reconditioned and fitted with New Bodies and ready for work:—

1 TON SUNBEAM TRUCK, new Body £140
1 TON CROSSLEY, Open Van Body £175
1 TON DAIMLER, good running order £155
1 TON Platform Body £110
5 TON CALEDON, Flat Body and casings £240
3 TON ALBION, Platform Body and Sides £200
2 TON A.E.C. ditto £250
FOUR WHEEL DRIVE, almost new, pull 10 tons £160

THOMAS THOMPSON AND SON, LTD.,
19 LOWER ABBEY STREET, DUBLIN.

FORD Delivery Van, 7 cwt., hire, day, week; reliable driver; city, suburbs.—C 1185, this office. 14 A

BODIES.

ALL classes of Motor Bodies are supplied by us promptly and at moderate prices. We execute cheaper and neater Motor Repairs of every description.—Wines, Radiators, Lamps, etc. Send us your orders.—O'Gorman Brothers, Ltd., Clonmel. 16 X

ACCESSORIES, TYRES, ETC.

PIRELLI CORD TYRES.
The World's Best.
Buy direct from Stock.
M. J. Maguire, 70 Harcourt st., Dublin.
'Phone, 51237. 7 X

BICYCLES.

A1 PEDAL Cycles by easy payments. Come and see them—Centaurs from £7. also Sunbeams, Sparkbrooks, B.S.A., Cycle Repairs specially catered for. Wayte Bros., Ltd., Lemon street. 'Phone 2010. T

TRIUMPH Cutaway Tricycle, suitable for any invalid, brand new, install price £30; will accept £15. Can be seen at Sterne's Cycle Depot, 8 Aston's quay, Dublin. 12 A

WANTED

WANTED, Child's Bicycle; state price.—8, Irish Times Branch Office, Baggot street Bridge. 14 A

CHAUFFEURS CONTINUED.

DISENGAGED
CHAUFFEUR, Protestant, single, T.T.; all running repairs, useful, understands electric plant; good references. Address "Z 4115, Chauffeur," this office.

GOOD Motor Driver seeks situation; would drive lorry, private or hackney car; makes himself generally useful; best recommendations. Address "Z 4131, Driver," this office. 13 F

GREAT CARE IS TAKEN THAT ADVERTISEMENTS IN ALL BOOKS OF THE PRESS AGENCY (LONDON) LIMITED; BUT NO LIABILITY IS UNDERTAKEN FOR ANY ERROR IN OR OMISSION OF ANY ADVERTISEMENT, AND THE PROPRIETORS HEREBY GIVE NOTICE TO ONLY ONE ALTER ANY ADVERTISEMENT, NO MATTER WHERE OR BY WHOM ACCEPTED.

SCALE OF CHARGES FOR SMALL CLASSIFIED ADVERTISEMENTS
(PREPAID).
12 words or under, 1/-
Every succeeding word, One Penny.
4 consecutive insertions FOR price of 3
(This concession does not apply to advertisements set in display form or placed contrary to our classification.)
Box Office address counts as three words if replies are to be called for at Head Office, or if they are to be sent by post, or called for at any Branch Office, as four words. Postage extra.
Advertisements not prepaid are charged at a minimum of 3/- per insertion.
Publication of these advertisements is not guaranteed on any particular day.
TRADE AND "MATRIMONIAL" ADVERTISEMENTS IN THESE COLUMNS 1/- PER LINE.
ORIGINAL testimonials should not be enclosed with replies to advertisements
(25/9/24)
IRISH TIMES, LTD.,
WESTMORELAND STREET, DUBLIN.
Telephone No. 6036, 6037.

BELFAST—139 Royal Avenue ..... 'Phone 1787.
CORK—83 Marlborough Street ..... 'Phone 655.
DERRY—22 Shipquay Street ..... Central 4350.
MANCHESTER—24 Market Place ..... City 3084.
GLASGOW—54 Gordon Street ..... Central 54.

LOST AND FOUND.

LOST, November 9, Sportcoire, in case, between Hotel Russell and St. Patrick's. Reward Hotel Russell. 14 F

SITUATIONS VACANT.

COUNTY DUBLIN COMMITTEE OF AGRICULTURE.

Temporary appointment of an Assistant Instructor in Agriculture, as Instructor in Poultry-keeping and in Agricultural Testing Supervisor.

The above Committee require the services of:—

(a) A fully qualified Instructor in Poultry-keeping and Agricultural Dairy farming in all its branches, salary not less than £215 per annum, with usual cost-of-living bonus and expenses of locomotion.

(b) A fully qualified Instructor in Poultry-keeping and Agriculture; salary not less than £120 per annum, with usual cost-of-living bonus and expenses of locomotion.

(c) A Cow Testing Supervisor, who must satisfy the Department of Agriculture as to qualifications, experience, age, and good character generally. Applicants must be not less than 18 or more than 30 years of age on the 1st January, 1925. Initial salary £75 per year and a bicycle allowance of £5 per annum.

The appointments, which will be on a temporary basis, are subject to the confirmation by the Department of Agriculture of a vacancy, and to the passing of a medical test. Applications, stating age, training, experience, etc., must reach me, from whom forms may be obtained, not later than the hour mentioned below. Canvassing will disqualify.

Applications must be lodged not later than 12 noon on Thursday, the 20th November, 1924, with
THE SECRETARY,
County Dublin Committee of Agriculture,
71 Dawson street,
DUBLIN.

BLACKSMITH Wanted, country; Protestant; state wages required.—"Z 4184, Blacksmith," this office. 12 A

14 H.P. Crossley **Questions at the Show**

Question
Has the 14 h.p. Crossley ample power?
Is it economical?
How many passengers will it carry in comfort?
What speed is it capable of, and how does it perform on hills?
How does it stand up on really bad roads?
AGENTS NOW BEING APPOINTED.

Answer
Yes. The engine is rated at 15.6 h.p. It is the right size for the chassis and gives ample power for every requirement.
It has a petrol consumption of at least THIRTY MILES PER GALLON.
It will carry 4 or 5 passengers, with luggage, in perfect comfort anywhere a car can go.
Is easily attains over 50 m.p.h. and climbs any ordinary hill on top.
It is one of the few cars which are satisfactorily filling overseas requirements. It is in use in every British Colony, and there has not been a single complaint.

14 Two-Seater	£415
14 Touring 4/5 Seater	£415
14 Two-Seater De Luxe	£440
14 " De Luxe 4/5 Seater	£440
14 Coupe	£590
14 Saloon 4 door	£610

Front Wheel Brakes £15 extra.

19.6 Touring	£820
20/70 Sports	£960
19.6 Touring De Luxe	£850
19.6 Saloon or Landaulette	£1,085

Front Wheel Brakes £35 extra.

IMMEDIATE DELIVERY.
SOLE CONCESSIONAIRES.
McENTAGART BROS.
10 LEINSTER STREET

CITROËN COMFORT

"C" stands for Both!

Sit in a Citroën and See

1925 NEW REDUCED PRICES from £160.
18 various types of coachwork.
IMMEDIATE DELIVERY—40 CARS TO SELECT FROM.
CAN WE SEND NEW BOOKLET?
Sole Concessionaires:
McENTAGART BROS., 10 LEINSTER STREET, DUBLIN,

12/15 METALLURGIQUE.
(Coachwork by Vanden Plas, Brussels).

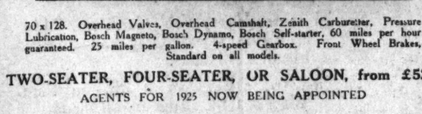

70 x 128. Overhead Valves, Overhead Camshaft, Zenith Carburetter, Pressure Lubrication, Bosch Magneto, Bosch Dynamo, Bosch Self-starter, 60 miles per hour guaranteed. 25 miles per gallon. 4-speed Gearbox. Front Wheel Brakes, Standard on all models.

TWO-SEATER, FOUR-SEATER, OR SALOON, from £525.
AGENTS FOR 1925 NOW BEING APPOINTED
(*Sole Concessionaires Irish Free State*):
ROLLS-ROYCE CROSSLEY METALLURGIQUE CITROEN
McENTAGART BROS., 10 Leinster St., DUBLIN

SITUATIONS CONTINUED

BOOKMAKER'S Clerk required; security £50, returnable; good offer.—C 1241, this office.

BOOT Repairs, wholesale, Wanted by McBirney and Co., Ltd., Aston's quay, Dublin. C

COSTUMES and Millinery Department—Wanted, to engage a lady as Charge; accustomed to business in London; good salesswoman literary dealt with. Apply, stating full particulars, Arthur H. Price, Athlone. 7

CLERK required private office city, lady or gentleman; hours, 11 to 1 o'clock & or 4 times per week; 1½ per hour; plain bookkeeping; good references essential.—C 1039, this office. 7

CLERK Typist Lady Wanted immediately; must have good references; apply Cook's, Stationers, Kingstown. 14 C

COMFORTABLE Home offered Lady in return for Help in house; country, Meath. Address "Z 4140, Help," this office. 14 C

ELECTRICAL Engineering—The Greystones Electric Light and Power Co., Ltd., have a vacancy for an Apprentice; small fee required. Apply, stating age and giving two references, to Raymond F. Fry, Greystones. 7

GROCERY, Provisions and General Business—Wanted by Trade, as Charge, country town must understand trade thoroughly; state salary and give full particulars, which must be of highest. Address "Z 4178," this office. 12 X

HAVE you Tried the Noted Irishmen Puzzle Competition in the Irish Times? Entry Coupon necessary, which must be of highest. Address "Z 4178," this office. 7

MILLINERY and Mantle—Wanted experienced Cutter and Buyer; must have first-class experience; to be thoroughly reliable; excellent position for suitable person; references required. Apply Manageress, Hayes' Limited, Waterford. 7

MOTHER'S Help—Wanted, experienced Help, age 20 to 25; children, infant coming and housework; Riverside, Terenure. 12 A

MANAGER Wanted by Bacon Factory; experienced cooked meats; quality; state salary required with full particulars; copies only to be forwarded to Irish Bacon Limited, Putney, London.

MANAGER Wanted, capable of taking Charge of Town Lending Depot; copies of testimonials and wages expected. Apply 23 Ormond quay. 14 B

NORTH Circular road—Advertisements for city and suburban canvassers; also for Collectors, Dinner, £4 1925 Tea House, Phoenix Park Gate, North Circular road. 7

NORTH Circular road—Advertisements for city and suburban canvassers; also for Collectors, Dinner, £4 1925 Tea House, Phoenix Park Gate, North Circular road. 7

SPORTS Outfitting and Gunns—Assistant Wanted for city; thoroughly experienced by leading firm; young capable man taking an active interest in games will receive every encouragement; full particulars, age, and salary required. Address "Z 4176, Sports," this office. 12 A

TUITION, Grinding, Lessons and Free Expensive Courses in Public Examinations. Recent Successes—Civil Service, Treasury, Railway, Chartered Accountants. Evening Classes arranged.—C 897, this office. 7

THE Teaching of Modern Languages in the Berlitz Schools is superior to any other.—9 Grafton street. 14 C

TEACHING as a Career—The Drudgery and the Reward—Parents and children should read the Students' Page of the "Weekly Irish Times" to-day. 7

TWO Gentlemen Wanted as Dancing Partners, tall, good figure, good appearance; send photos.—C 1128, this office. 7

TYPE Wanted, Mother Salesman, with mechanical knowledge, good appearance and capable of managing works. Apply C 931, this office. 7

WANTED immediately, for provincial town, smart young Man as Assistant to Boots and General Draper; state salary, age, and enclose copies of references; no salary indoor, and earliest could come. Address "Z 4064, Assistant," this office. 11 F

WANTED, smart young Lady Junior, General Draper; good references required; Protestant.—Lucas, Roscrea. 11 F

WANTED, an Assistant to take charge of Grocery Provisions, Hardware and Bar; state wages required. Address "Z 4167, Grocery," this office. 14 A

WANTED, an Assistant for the Seed and Bulb Business; must be competent to take charge.—Apply Box 4156, this office. 14 A

WANTED immediately by southern provincial town, an experienced Cheese Hand, with good experience in the trade; must be thoroughly reliable and thoroughly understand the department. Address, stating wages required, "Z 4108, Cheese," this office. 7

WANTED, December 1st, Protestant Gentlewoman, Widow, to take complete responsibility two small boys.—C 500, Irish Times Branch Office, Kingstown. 7

WANTED, Mother's Help, care three children, 6, 4, and 2; Protestant; good home; wages £30.—Mrs. Chevasse, Heyfield, Milltown Park. 14 A

WANTED, smart Saleswoman for Costumes and Millinery; experience; well dressed; state wages required.—Address "Z 4151, Saleswoman," this office. 7

WANTED, Lady Clerk for General Office Work and Typewriting; Roman Catholic; state salary required.—Address "Z 4179, Typewriter," this office. 7

YOUNG Lady, T.C., Wanted to train as Cheese Grader; must be good allrounder.—C 1019, this office. 12 A

SITUATIONS CONTINUED

SPIRELLA Corset Consultress required; for Leeds; to be appointed and trained free as Professional Corsetiere for district of Dublin, Kilkenny, Carlow and Wexford; exceptional opportunity for private ladies desirous of earning a splendid income in spare time; to require permanent, independent and remunerative appointment; ladies of good appearance and education capable of making small cash outlay (returnable later), should apply, Interview and full particulars, Address Spirella Co., 4 Dawson street, Dublin. 7

TEACHING as a Career—The Drudgery and the Reward—Parents and children should read the Students' Page of the "Weekly Irish Times" to-day. 7

TWO Gentlemen Wanted as Dancing Partners, tall, good figure, good appearance; send photos.—C 1128, this office. 7

TYPE Wanted, Mother Salesman, with mechanical knowledge, good appearance and capable of managing works. Apply C 931, this office. 7

WANTED immediately, for provincial town, smart young Man as Assistant to Boots and General Draper; state salary, age, and enclose copies of references; no salary indoor, and earliest could come. Address "Z 4064, Assistant," this office. 11 F

WANTED, smart young Lady Junior, General Draper; good references required; Protestant.—Lucas, Roscrea. 11 F

WANTED, an Assistant to take charge of Grocery Provisions, Hardware and Bar; state wages required. Address "Z 4167, Grocery," this office. 14 A

WANTED, an Assistant for the Seed and Bulb Business; must be competent to take charge.—Apply Box 4156, this office. 14 A

WANTED immediately by southern provincial town, an experienced Cheese Hand, with good experience in the trade; must be thoroughly reliable and thoroughly understand the department. Address, stating wages required, "Z 4108, Cheese," this office. 7

WANTED, December 1st, Protestant Gentlewoman, Widow, to take complete responsibility two small boys.—C 500, Irish Times Branch Office, Kingstown. 7

WANTED, Mother's Help, care three children, 6, 4, and 2; Protestant; good home; wages £30.—Mrs. Chevasse, Heyfield, Milltown Park. Reply, with reference, Mrs. R. Dandelion, Drumcondra, Milltown Park. 14 A

WANTED, smart Saleswoman for Costumes and Millinery; experience; well dressed; state wages required.—Address "Z 4151, Saleswoman," this office. 7

WANTED, Lady Clerk for General Office Work and Typewriting; Roman Catholic; state salary required.—Address "Z 4179, Typewriter," this office. 7

YOUNG Lady, T.C., Wanted to train as Cheese Grader; must be good allrounder.—C 1019, this office. 12 A

MONEY, PARTNERSHIPS, ETC.

A LOAN from £10 upwards can be had; reasonable interest, long terms; Dublin only.—C 85, this office.

A. ELKINSON, 48 Aungier street.—Ex-R.I.C. Vouchers Cashed, Advances on Expected Pensions. 26 10

EX-MILITARY and R.I.C. Pension Vouchers Cashed without delay at 33 South Frederick street, Dublin. 12 29

LOANS—The Commercial Union Loan and Discount Co., Ltd., 57 Middle Abbey street, Dublin. First Loans. Apply to Manager.

LOANS obtained on own note of hand; city or country. Call, or write, W. Watson, 5 Bowstile street, Dublin. 16 33

LADY requires Lady Partner, capital £100, in old established money making office; interest 100 p.a. and profit; capital repaid in one year if required.—C 1217, this office.

MORTGAGES arranged for the Purchase of Farms or Dublin City Properties; interest 6½ p.c. Apply particulars to J. Hunter-Hall, Glen Chalmers, Quay 26, Newcastle-upon-Tyne.

PARTNER Wanted to help in development of well established business; capital a less important consideration than active assistance. Reply C 1045, this office. 12 A

£5 TO £5000 Advanced privately on approved repayable small security of borrower at as extremely low rate of interest; loan can be repaid by small instalments to suit. Call or write for particulars, A. Dyas and Co., 1 Garfield street, Belfast. 20 2

£200 WANTED immediately, second mortgage, good interest, repayable over two years.—C 1434, this office. 14 A

£500 WANTED, 8 per cent. interest; security, second mortgage; principals only.—C 845, this office. 13 B

£500 FOR Sale, recently won in a well established Building Society; free of taxation for 121 years. Address "Z 4066, Money," this office.

HOTELS AND RESTAURANTS. OFFICIALS, SERVANTS, ETC.

POSITIONS VACANT.

FIRST Class Cook and Carver required for City Hotel. Apply, with copies of references, and state if last salary expected.—C 1050, this office. 13 B

EMPLOYMENT WANTED.

FRENCH Chef seeks situation, Hotel, Restaurant or Club, Dublin or country; 20 years' experience; high references. London, Dublin.—C 934, this office. 11 F

LADY desires post Manageress in small hotel or club; highest references and fully qualified.—L. D., Irish Times Branch Office, Kingstown. 14 C

REPRESENTATIVES WANTED.

CORKS—Agents Wanted; good terms offered to gentleman now with established connection or good introductions to Bottlers. Address "Z 4133, Agents," this office.

COMMISSION—Seeds, Fertilisers, etc.—Men having good connection amongst the best farmers and estates wanted, Particulars to C 1215, this office. 14 C

MANUFACTURER'S Agent requires Traveller for the West of Ireland; must have some experience of boot, leather and grindery lines; salary, sliding scale, and expenses.—Z 4119 Traveller," this office. 13 B

TRAVELLER Wanted by City Wholesale Firm for Midlands, West and Part South, for Sale of Prints, Furnishing Brushes, Linoleums and Motor Oils, etc.; give full details, turnover, and salary expected. C 1256, this office. 12 A

AGENCIES AND SITUATIONS WANTED.

ENERGETIC Man, ten years' experience as Manager of Grocery and Provision Business, desires change; ambitions to go on the road, wishes to connect with old established Wholesale Firm requiring live Representative in West and Midlands; character references of the highest possible value; best terms accepted. Address "Z 4055, Manager," this office. 11 F

TRAVELLER (own car) calling on best grocery trade, Dublin and suburbs, wishes to represent first class Manufacturer Provisions, commission terms. Address "Z 4174, Traveller," this office.

LEGAL APPOINTMENTS.

DUBLIN Solicitor has vacancy for Conveyancing Clerk or recently admitted Solicitor; state salary.—C 1187, this office.

REQUIRED for Solicitor's town office, Clerk, experienced in High Court and Land Commission practice, estate duty, conveyancing and costs; state particulars and salary.—C 1233, this office.

MEDICAL APPOINTMENTS.

APPRENTICE required; well recommended; prelim.; indoor, £30.—Apply Dr. Lyons, Dispensary, Dispensary Office, Rathmines. 12 A

APPRENTICE—Well educated young Gentleman required in the Preliminary Examination or equivalent, will be taken as Apprentice (outdoor) in considered suitable after a personal interview.—The Dispensary, Pharmacy, 21 Dawson street. 13 F

A YOUNG Lady, who passed Prelim with honours, desires Apprenticeship to Chemist; city or country. Address "Z 4129, Medical," this office. 14 A

ASSISTANT—Smart Man required by country Dublin Pharmacy. Full particulars to C 1161, this office.

CHEMIST, Dublin, requires Apprentice, outdoor; full particulars of education and reference. Address C 1171, this office. 14 A

DOCTOR required for small Society, 100; state terms for attendance and medicine. Reply C 1126, this office.

DENTAL Mechanic, five years' experience, wants post as Improver; highest references from qualified surgeon. Address "Z 4085, Dental," this office.

EXPERIENCED Chemist's Assistant desires situation, in good provincial town or city; moderate salary. Address "Z 4165, Assistant," this office. 14 A

FOR Sale as a going Concern, Drug Business in a good market town in County Down; unique opportunity for a qualified chemist.—Full particulars on fittings. Address "Z 4114, Business," this office.

IRISH Medical Agency, 20 Harcourt street, Dublin—Locum Tenens, Assistants, Doctors, Dentists, Chemists, Nurses, Radiators, Lamps, etc. Send us your orders.—O'Gorman Brothers, Ltd., Clonmel. 16 X

LADY or Assistant Woman as Nurse-Attendant; good cook essential; housework; 2 in family; 2 boys; 2 to 3 evenings; good reference.—C 1112, this office. 12 F

MEDICAL Assistant desired, Protestant, for Dublin practice; highest reference.—C 1116, this office.

WANTED, a Nurse, with medical, surgical, and midwifery training; C.I. salary £50, all found. Apply, with copies of testimonials, O 1109, this office. 13 F

WANTED immediately, Part Time Dispenser; Assistant Pharmaceutical Chemist.—C 1305, this office.

WANTED, Lady Nurse Companion for a lady in bad health; nurse; must be bright and cheerful.—C 1340, this office.

TUITIONS AND SCHOLARSHIPS.

ALL Professional and University Prelims. Oral and Correspondence Courses. Inns fee.—McGUFFIN'S COLLEGE, Carlisle street, Dublin. T

A CADEMIC Tuition, Matriculation, Entrance, Scholarships, Surgeons' Preliminary Examinations, Individual attention. Success guaranteed.—Orpendale Academy, Ravensdale road, Mespil-road. 7

A Lady desires Position as Nursery Governess, Kindergarten; excellent references; usual subjects; good needlewoman; music and French if desired; particulars from Matron, Registry, Irish Times.

A LADY Graduate, Trinity College, desires Special Classes, Day and Evening.—Miss Regan's Civil Service and Commercial College, 25 Lower Abbey street. 13 B

FRENCH Lessons—Preparation for Examinations, Conversation Classes.—Mademoiselle Brunet, Lincoln Chambers, Lincoln place. 7

GERMAN Governess, disengaged; French, music; G drill; needlework; experienced; children 5-10; entire charge; £30.—Address "Z 4115, Governess," this office. 12 A

GOVERNESS, experienced, highly recommended, wants position in family at suburbs. Address "Z 4154, Governess," this office. 14 A

HAVE you Tried the Noted Irishmen Puzzle Competition in the "Weekly Irish Times" to-day? 7

LADY desires post in school or private, January, junior teacher; resident; good references; music, games, experience; will be recommended. Address "Z 4159, Teacher," this office.

SHORTHAND, Typewriting, Bookkeeping, etc.—Metropolitan College (Gilbert's), 100 Lower Mount street, Dublin. 7

SHORTHAND, Typewriting, Bookkeeping, etc.—Morning, afternoon, evening classes; moderate fees; good results, 14 Aston's quay, Dublin. 7

SHORTHAND, Typewriting and Bookkeeping Individual teaching.—24 South Frederick street, Dublin. 7

TUTOR, Graduate, London and Irish experience, Cambridge Local Centre; evening classes; correspondence—Civil Service, Treaty, Railway, Chartered Accountants. Evening Classes arranged.—C 897, this office. 7

THE Teaching of Modern Languages in the Berlitz Schools is superior to any other.—9 Grafton street. 14 C

THE Teaching of Modern Languages in the Berlitz Schools is superior to any other.—9 Grafton street. Day or Evening Classes arranged. 14 C

TUITION, Grinding, Lessons and Free Expensive Courses in Public Examinations. Recent Successes—Civil Service, Treasury, Railway, Chartered Accountants. Evening Classes arranged.—C 897, this office. 7

TWO Gentlemen Wanted as Dancing Partners, tall, good figure, good appearance; send photos.—C 1128, this office. 7

EMPLOYMENT WANTED.

ACCOUNTANT, experienced, will Furnish Accounts, Balance Sheets, Income Tax Returns, etc., at moderate charges.—C 998, this office.

ASSISTANT Bookkeeper disengaged, Irvine Cup and Diploma; 3 years' present post; salary £3; widely; state T.T.—C 1228, this office.

BOOKKEEPER, Shorthand Typist, experienced, highly recommended, offers position; highest testimonials.—C 822, this office.

CONFECTIONERY—Young Lady would like to hear of vacancy in shop; 4½ years' experience; would be willing to go to country; state salary, etc.—C 1236, this office.

DISENGAGED, Shorthand Typist desires position; experienced; highest references; willing to travel.—B 0 1304, Irish Times Branch Office, Kingstown.

YOUNG Lady having six years' experience Grocery, Provisions, Hardware and Bar, seeks position; highest references.—C 1189, this office. 12 A

YOUNG Lady having six years' experience Grocery, Provisions, Hardware and Bar, seeks position; state wages. Address "Z 4154, Lady," this office. 11 F

YOUNG Lady, 1-5 Dawson street, Shorthand Typist; good speed, neat, accurate; excellent references.—C 1254 this office.

YOUNG Lady desires a post as Mother's Help, in a Christian home.—C 1199, this office.

YOUNG Man, educated, desires position; frequently employed by city firm as cashier; handling over £3,000 weekly; wife object; willing to give security if appointed to any position of responsibility; highest references.—C 1189, this office. 12 A

Washing Schappe Crepe de Chine. This popular all silk washing fabric for soft crepe finish, in a thoroughly reliable quality, is ideally suited for Washing Frocks, Shirt Blouses, Children's Wear and Lingerie. Available in Mauve, Helio, Jade, Almond, Ivory, Cream, Flesh, Rose Pink, Coral, Vieux Rose, Red, Lemon, Gold Champagne, Sky, Turquoise, Saxe, Amethyst, Royal, Mole, Navy, Cinnamon, Amber, Taupe, Brown, Nigger, Navy, Cinnamon, Amber, Taupe, Brown, 36 inches wide. Former price, per yard, 4/11. Special price, per yard..... 3/11

A charming Suit in heavy Navy Rep, cut on novel lines with adjustable collar, two triangular flaps forming and strapping of red cloth. Lined silk. Lap-over skirt. Exceptional value. 7 GUINEAS.

Marocain Satin, with Crepe back, double width. In Navy, Helio, Grey, Nil, Vieux Rose, Saxe, Pink, Champagne, Jade, etc. Special price, per yard..... 7/11

THE NEW BROWN THOMAS

The Old Brown Thomas

The New Arcade Window

3,000 SQUARE FEET OF PLATE GLASS!
Over 500 Sq. Feet of Plate Glass were required for the Great Island Window alone, the surrounding Arcade taking another 2,000 sq. feet. The New Arcade provides an unprecedented panorama of Vogue, Value, and Colour.

GRAND RE-OPENING WEEK BEGINS MONDAY!

A GORGEOUS PAGEANT OF FASHION:

To meet the demand for more modern and adequate display of Fashion, Fabrics and Drapery goods generally, Brown Thomas have remodelled their Premises as pictured above. Our great re-opening week will be marked by the offer of challenging Bargains in every Department.

Come and Celebrate with us!

CONFIDENCE—The entire Confidence of the Great Shopping Public—is the Bedrock upon which this business has been built. Throughout the New Brown Thomas your satisfaction will be the first aim of every assistant.

No transaction will be considered complete until you are absolutely satisfied.

Check Zebeline Costing—New Check Coatings in Grey, Fawn and Brown grounds, with two tone colour. Soft and warm, for Coats and Cloaks. Special

(CONTINUED FROM PAGE 2.)

MACHINERY.

BELTING—Leather; double and single, 1" to 8"; Hairs, 1" to 9"; Round Leather and Gut Bands; also Fasteners and Laces of every variety; immense stock; competitive prices.—Booth Brothers, Dublin.

CRUSHER and Elevator (Rustall st.W), Electric Motor Units 7½ h.p.; Shafting and Belting. £53, the lot.—Shoe.

FOR Sale, 7 horse Traction, splendid threshing engine; cut, be seen working; very cheap to immediate purchaser.—Apply, Mr. Overstreet, Ballyhaise.

FOR Sale, Vertical Drilling Machine, Wrabburn, for power, with countershaft and chuck taking 0 to 1 drills.—Joynt, 84 Harcourt street. 14 K

LATHE Wanted, 7" centre, screwcutting; good condition.—Mitchel and Co., Waterford street. 11 F

ONE 5 ton Foster Wagon Lorry Weigh Bridge, as new, to be seen in Dublin, cheap.—Thompson and Company, Ltd., Shaw street, Dublin. 11 F

OIL Engines, Grinding Mills.—The Dairy Engineering Co. of Ireland, Ltd., 21-22 Bachelor's Walk, Dublin. 14 F

SAW Bench, Cut Bruiser, and Chaff Cutter for Sale; in first class order. Can be seen at George Wall, 40 Bridgefoot street, Dublin. 11 F

WANTED, Treadle for 4' Drummond Lathe; any condition.—C 1152, this office.

WANTED, Steel Jacketed Pan, capacity 50 to 100 gallons; state price and particulars.—C 1195, this office.

WANTED, 12-14 h.p. Crude Oil Engine; state price and condition.—C 1170, this office. 14 A

TIMBER.

IF you are looking for Spokes, Felloes or Stocks for Wheels, Wheel Barrows, Sawn Shafts or Handles, write Manager, Tandell, Limited, Kilkenny.

WOOD Logs for Sale, excellent fuel; £2 per ton, delivered; reduction for large quantities. Also Timber, any size to order; seasoned or otherwise. Apply Estate Manager, 14 Killiney street. 'Phone, 1634.

SPORTS AND PASTIMES.

GUNS Repaired; careful and skilful work; moderate charges; Gun lists free.—Barnett, Gunmaker, Crampton Court, Dublin (opposite Dublin Castle). 16 T

GUN Repairs—New stocks fitted, stocks altered in length or cast-off, barrels browned and every description of Gun Repairs executed by skilled gunsmiths on the premises.—Keegan, Gunmaker, Long quay. 12 b

GUNS.—Webley and Scott's unrivalled Shot Guns; W.R.A. and all other makers; large stock; Gun Cartridges and Accessories. Illustrated catalogue free.—Keegan, Gunmaker, Ims quay, Dublin. 12 b

RABBIT Nets, Hare Nets, Plover Nets, Snaring Wire, Snares, Ferreting Spades, Rabbit Traps, Vermin Guns, Rifles, Pistols, Powder, Shot, Caps, all kinds. Lists free.—Keegan, Gunmaker, Ims quay.

SHOOTING.—Procure your Guns, Cartridges, and Shooting and Netting requirements from Garnett's, Agents for Vickers and B.S.A. Guns and Rifles; lists free.—Garnett, Gunmaker, Crampton Court, Dublin (opposite Dublin Castle). 16 T

GARDEN, FARM, BEES, ETC.

ALL Owners of Gardens to ensure best results should ask Tow Drummond's specially mixed Vegetable and Flower Seeds; awarded over 1,000 First Prizes.—W. Drummond and Sons, 57 and 58 Dawson street.

AT Drummond's—All Choice Flower Bulbs; Hyacinths, all colours; Tulips and Narcissi, all finest varieties; Colchicums, Iris, Crocus, Ranunculus, etc.; catalogue free.—W. Drummond and Sons, Ltd., 57 and 58 Dawson street, Dublin.

AT Drummond's—String well grown Fruit Trees, A choice Roses, Ornamental Shrubs, Climbing Plants, Rhubarb, Potato Onions, Shallots, etc. Catalogue free. 12 B

APPLE Trees—Bramley, the most profitable variety; 1-2 year, double 15/-; stronger, 20/- and 24/-; 12 best varieties early, late, and mid-season, from 2/6 each; trees, one year, grafted, 3/6; 2 years, 5/-; 3 years, 6/-; high 12/6; carriage paid, cash with order. Catalogues free.—Frost, Pomona Tree Farm, and Hedge Plant Nurseries, Strule, Omagh. 16 B

A BARGAIN—First prize winner Fruit Show; selling valuable Trees cheap.—C 910, this office.

ALL Rowan's Pure Bulbs are sold at Stone Prices and handled by experts at the business. Tulips, Mixed Flowering sorts, 7/6 per 100; Tulips, Mixed, the Ideal Mixture of Darwin's and May Flowering sorts, 10/- per 100. The Prize Paul Crampel, mixed, 5/- per 100. Hyacinths, Crocus, Daffodils, Snowdrops, Scillas, Anemones, Ranunculus, Irises, Gladioli, Lilies, Montbretias, Cannas, Dahlias, Begonias, Gloxinias, Tuberous Rooted Begonias, Cyclamen, Primulas, Cinerarias, Calceolarias, Stocks, Asters, Zinnias, Antirrhinums, Pansies, Violas, Carnations, Pinks, Sweet Peas, Lobelias, Nasturtiums, Mignonette, Alyssum, Ageratum, Phlox Drummondi, Salpiglossis, Schizanthus, Godetias, Eschscholtzias, Clarkias, Candytuft, Convolvulus, Nemesias, Marigolds, Poppies, Shirley Poppies, Sunflowers, Ornamental Grasses, Climbing Plants, Hardy Perennials, Rock Plants, Alpines, Ferns, Shrubs, Trees, Hedge Plants, Fruit Trees, Vegetable Seeds, Potatoes, Onions, Shallots, Garlic, Lawn Grass Seeds, Manures, Fertilisers, Insecticides, Fungicides, Weedkillers, Garden Sundries, Tools, Implements, Machinery, Poultry Appliances, Bee Appliances, Pigeon Appliances, Rabbit Appliances, Dog Appliances, Horse Appliances, Cattle Appliances, Sheep Appliances, Pig Appliances, Seed Potato Sprayers, Potato Planters, Potato Diggers, Potato Graders, Potato Riddles, Potato Boilers, Potato Steamers, Potato Bruisers, Potato Mashers, Potato Crushers, Potato Cutters, Potato Washers, Potato Sorters, Potato Bagging Machines, Potato Weighing Machines, Potato Sacks, Potato Baskets, Potato Barrows, Potato Carts, Potato Trucks, Potato Trolleys, Potato Lifters, Potato Forks, Potato Spades, Potato Shovels, Potato Scoops, Potato Rakes, Potato Hoes, Potato Knives, Potato Boxes, Potato Crates, Potato Bins, Potato Stores, Potato Pits, Potato Clamps, Potato Heaps, Potato Ridges, Potato Drills, Potato Furrows, Potato Trenches, Potato Ditches, Potato Banks, Potato Mounds, Potato Hills, Potato Rows, Potato Beds, Potato Patches, Potato Fields, Potato Gardens, Potato Allotments, Potato Farms, Potato Crops, Potato Yields, Potato Prices, Potato Markets, Potato Fairs, Potato Shows, Potato Competitions, Potato Trials, Potato Tests, Potato Experiments, Potato Research, Potato Science, Potato Knowledge, Potato Information, Potato Advice, Potato Help, Potato Assistance, Potato Co-operation, Potato Organisation, Potato Societies, Potato Associations, Potato Unions, Potato Federations, Potato Leagues, Potato Clubs, Potato Meetings, Potato Lectures, Potato Demonstrations, Potato Instruction, Potato Education, Potato Schools, Potato Colleges, Potato Universities, Potato Professors, Potato Lecturers, Potato Demonstrators, Potato Instructors, Potato Students, Potato Pupils, Potato Classes, Potato Courses, Potato Diplomas, Potato Degrees, Potato Certificates, Potato Prizes, Potato Medals, Potato Cups, Potato Trophies, Potato Money, Potato Grants, Potato Subsidies, Potato Bounties, Potato Rewards, Potato Premiums, Potato Gifts, Potato Presents, Potato Donations, Potato Contributions, Potato Subscriptions, Potato Collections, Potato Appeals, Potato Requests, Potato Demands, Potato Orders, Potato Commands, Potato Instructions, Potato Directions, Potato Guidance

GOSSIP FROM THE COURSE

CLOSE FINISH FOR DERBY CUP.

SPINDRIFT WINS.

STRAITLACE AND ST. GERMANS TO-DAY.

FROM OUR TRAVELLING CORRESPONDENT.

DERBY, Friday Night.

In the same drizzle and the same mud and with the same disastrous results to backers, the Derby Meeting was concluded here this afternoon. There were, however, several inspiring fishes to put some zest into things, and there was a particularly exciting struggle for the Cup, in which two of Lord Derby's candidates fought out the issue. Unfortunately for the majority of the public, it was the outsider, the lightly-weighted three-year-old filly Spindrift, who won, and seldom does a racecourse has a more dogged exhibition been given than that which enabled her to wear down the favourite, Highbrow, and beat him by a short head. The betting clearly indicated a strong preference for Highbrow, who finally became a 9 to 4 chance, with Marvex and False Alarm the next-best backed, and Spindrift figuring on offers of 10 to 1 mark with Inkerman, Cloudbank and others.

Inkerman was soon beaten, and it was Cloudbank who was the first to show on the straight, where he took up the running from Marvex. He was soon passed by Highbrow, who was promptly challenged by Spindrift. Inch by inch the filly, who was admirably ridden by Stanley Wootton's apprentice, Sivett, wore him down, and got home on the post to win by a short head, with Cloudbank a length and a half behind the third, and D'Oray fourth. Those who noticed the great effort pulled out by Spindrift at Liverpool to beat Eaglestone were in no way surprised by the courage she showed here. She is a Chanceer filly, who has only come to hand late this autumn, and she added another to the remarkable series of successes which horses from Mr. Lambton's stable have gained this season.

The race for the Cup was not the only close finish we saw of the afternoon, for Warrior's Shield only won the Friary Nursery by a short head from Alfreda, the favourite. Beabhoogh, sailing badly in the Drakelow Selling Plate the judge could not separate Suivi and Perm, and gave it a dead-heat. King of Clubs, however, won the other seller from Americus Boy, and Double Bloom made all the running in the Chaddesden Plate to beat Retalian by two lengths.

STRAITLACE v. ST. GERMANS.

All eyes will be set on Hurst Park to-morrow, where Straitlace opposes St. Germans in the Hampton Court Great Three-Year-Old Stakes, and Diomedes, Zionist, Priory Park, and Ladkinton battle for the honours that go to the winner of the Hurst Park Great Two-Year-Old Stakes.

It should be a most interesting race between St. Germans (F. Bullock) and Straitlace (C. Elliott) as the three-year-old event. Each has supporters. By general consent Straitlace is the best three-year-old filly of the season, and St. Germans is the second best colt, Ballot Mystic having retiring to Sansovino, who beat him in the Derby. He stays, well, and is sure to get the distance, while in Bullock he will have a jockey who has no superior as a match rider. Lord Astor's colt is as game and genuine as they make them, and he has never been better in his life than he is to-day. Although Straitlace has only seven pounds, she has scotched a severe season, for several of her races were no more than exercise canters. Her trainer does not doubt her ability to stay the distance, and she also is as honest as the sun. It is sad to think that one of them will have to be beaten, and I think that one will be St. Germans. I regard STRAITLACE as about the best of all the three-year-olds, and choose her to win here.

Personal fancy will, I think, largely decide most people who will take sides over the two year olds. Priory Park has been slightly lame, and though he will run he may not be quite at his best. I have never shared in the hero worship of Mr. Charles Howard's colt since he won at Goodwood, preferring to wait for his next appearance to prove whether he is really the leading colt the race made him out to be. In this race I would rather even take sides with Ladkinton. This Gay Crusader colt, whom Mr. Peacock trains, has only run twice, and on neither occasion has he met first-class youngsters, but he has won his races as a good one should, and I give him a good chance here. However, I do not think he will beat either Diomedes or Zionist. Although Warden of The Marches is an improved colt, I do not give him much chance here, while Prompt will surely be outclassed.

DIOMEDES OR ZIONIST.

I think the race rests between the two Irish-bred youngsters, Diomedes and Zionist, and I confess myself a little at a loss to choose between them, for I think both are of the first water. The doubt generally expressed about Diomedes is whether he will be as good at six furlongs in heavy going as he has shown himself at five, and in this connection I should be as well to concur with his owner and trainer, who believe in his ability to get the six and to win.

There is no doubt at all about the stamina of ZIONIST or his ability to get the distance in heavy going, for we saw it all proved in the Dewhurst Stakes. I am a little doubtful, however, whether he is quite the same speed as Diomedes. After all, this colt has done everything that has been asked of him in the most delightful style, and I do not see any reason why he should fail here, in attempting the difficult task of his career, that one hopes is that there will be no fog or mist to-morrow to obscure a good view of both races.

The only other event of much interest to-morrow is the Sheen Handicap, which may be won by ARGOZONE, whom Donoghue rides. AUDAX may win the Mitre 2-Y.-O. Selling Plate.

Walter Earl, the young Chilterne trainer and ex-jockey, is to succeed De Mestre at Moulton Paddocks as private trainer to Mr. S. B. Joel. De Mestre's contract comes to an end yesterday. It is very unlikely, as has been stated, that he goes to Wantage to succeed Charles Morton as private trainer to Mr. J. B. Joel.

GALTEE MORE.

BETTING FORECAST.

HURST PARK.

1.0 Race—5 to 4 agst. Devonshire, 4 to 1 Psycho, 6 to 1 Peacehaven, 7 to 1 Spear o' War, 8 to 1 Mon, 10 to 1 each Farne and Postal Order, 100 to 8 any other.

1.30 Race—5 to 2 agst. Affirmative, 3 to 1 Far Nicer, 4 to 1 Palmingo, 5 to 1 Inaugitude, 7 to 1 Stolen Hours, 8 to 1 each Feasible Yoik and Maudling, 10 to 1 Purple Patch, 100 to 8 any other.

2.10 Race—5 to 4 agst. Zionist, 5 to 2 Diomedes, 7 to 2 Priory Park, 5 to 1 Loddington, 7 to 1 Prompt, 20 to 1 any other.

2.45 Race—5 to 4 on St. Germans.

3.15 Race—11 to 4 agst. Sunny Rose, 5 to 1 White Breed, 6 to 1 Thistabel, 7 to 1 each Thasia and Argozone, 8 to 1 each Porus and Tilphossa, 10 to 1 each Dusky Brave, Yoyuou, and Vic's Choice, 100 to 8 Palomides, 100 to 7 each Scotch Pearl and Carlam, 100 to 6 Vigneron, 20 to 1 any other.

3.40 Race—7 to 2 agst. Finger Print, 5 to 1 Glendun, 11 to 2 Spark Plaque, 7 to 1 each Windward and Last Shot, 8 to 1 each Seaover and Phalange, 10 to 1 each Maximum Domum and Fairy Elf, 100 to 8 each Jussy Willow and Cuckoo, 100 to 7 each Rongsong and Cynos, 100 to 6 Sunday Rambler, 20 to 1 any other.

Established over Forty Years.
"CIVILITY,"
14 SUFFOLK STREET, DUBLIN.—(Adv.)

"FORM" HORSES.

HURST PARK.

1. 0—Devonshire.
1.30—Far Nicer.
2.10—Zionist.
2.45—St. Germans.
3.15—Sunny Rose.
3.40—Fussy Willow.

Double—Zionist and Fussy Willow (nap).

A Student of Form.

OFFICIAL SCRATCHINGS.

Edgehill Nursery Handicap, Warwick—Kim's Pursuit.
Peterpham Handicap, Hurst Park—Moderator.
Maidow Handicap, Ripon—Hurricane Hugh.
Hawthorn Hill engagements—Silverbirch.
All engagements in Sir Dobree Broughton's name.
Tamik.
All engagements—Kilgobbin.

DERBY RESULTS.

12.30—**STAINSBY SELLING PLATE** of £200.

Mr. Davidson's bl. c. KING OF CLUBS, by Ballystead—Grabette, 4, 9-0 ..... R. Jones 1
Mr. H. Sidebottom's AMERICUS BOY, 4, 9-0 ..... J. Childs 2
Mr. J. Settle's GLENNELL, 3, 8-9 ..... C. Smirke 3
Mr. A. Bendir's SPONG MARTEN, 5, 9-5 ..... H. Beasley 0

Also ran—Bunnasserie (R. Lyach), Brave Lassie (H. Leach), Maple Sugar (J. Leach), Heatle Glass (Elliott), Hasty Catch (Archibald), Grand Canyon (J. Kenna), Low Bond (Howard), Balkan (McLachlan, jun.), Callisen (Hanlon), Celerity (Orme), Granbragan (J. Taylor). Off 12.53. Winner trained by Cottrill.

Dead-heat for third place.

Betting—7 to 2 agst. Stone Muffin, 4 to 1 each KING OF CLUBS and Hasty Catch, 5 to 1 Glantragale, 8 to 1 Callisen, 10 to 1 Celerity, 100 to 8 each Americus Boy and Glennell, 100 to 6 bar eight.

Won by four lengths; two lengths.

The winner was sold to Mr. Cash for 330 guineas.

1.30—**DRAKELOW JUVENILE SELLING PLATE** of £300. Winner to be sold for £100. 7 f.

Mr. H. Hirst's b. c. SUIVI, by Happy Warrior—Polar Bella, 8-10 ..... F. Winter 1
Mr. G. Burton's ch. f. PERM, by Great Surprise—Penstock, 8-7 ..... G. Richards 2
Lord Penrhyn's BISPETH, 8-7 ..... Bullock 3

Also ran—Roland Gauge (Child), Tiercel (J. Taylor), Royal Standard (Jelliss), Swinfen (Gardner), Pronelle (E. Ward), La Zarine (Street), Swift Footsteps (Howard). Off 1.33. (Suivi trained by F. Hartigan.) Perm trained by Burton.)

Dead-heat. Stakes divided.

Betting—5 to 2 agst. Royal Standard, 4 to 1 SUIVI, 6 to 1 each Broad Gauge, Swinfen, and Pronelle, 7 to 1 each Bispeth, Tiercel and La Zarine, 100 to 8 PERM or any other.

Dead-heat. Won by two lengths.

Perm was bought in for 260 guineas. Suivi was sold to Mr. O. Bell for 280 guineas.

1.50—**FRIARY NURSERY PLATE** (handicap) of 500 sovs. Second 75 sovs. Third 50 sovs.

Sir H. Cunliffe-Owen's c. WARRIOR'S SHIELD, by Happy Warrior—Lily of Ezra, 8-13 ..... F. Bullock 1
Lord Wyfold's ALFREDA, 8-10 ..... S. Donoghue 2
Mr. G. Hardy's GADGET, 9-0 ..... G. Richards 3

Also ran—Bagatelle (T. Weston), Hermes (H. Beasley), Gainscourt (R. Dick), Quella (J. Childs), Carillon (R. Jones), Coral Wreath (J. Leach), Silver White (Lane), Beaborough (Jollins), Gremlet (H. Leach), Lonely Lena (Wragg), Jeopardy (C. Elliott), Fame (Alford), Elegant Boy (R. James), Highly Delighted (J. Kenny), Raccolaureat (Beary), Warhawk (Sirrett), Glamis Maid (Smirke), Amadis (Perryman), Sportive Chit (Lindberg), Jessie McLachlan, jun.), War Maiden (Lister). Off 2.57. (Winner trained by O. Bell.)

Betting—7 to 2 agst. Ressborough, 100 to 15 each WARRIOR'S SHIELD and Alfreda, 8 to 1 each Gadget, 10 to 1 Carillon, 100 to 9 Coral Wreath, 100 to 8 Gainscourt, 100 to 7 each Hermes, Skywhite, Elegant Boy and Warhawk, 25 to 1 bar eleven.

Won by four lengths; two lengths.

The winner was sold to Mr. Cash for 330 guineas.

1.50—**DRAKELOW JUVENILE SELLING PLATE** of £300. Winner to be sold for £100. 7 f.

Mr. H. Hirst's b. c. SUIVI, by Happy Warrior—Polar Bella, 8-10 ..... F. Winter
Mr. G. Burton's ch. f. PERM, by Great Surprise—Penstock, 8-7 ..... G. Richards
Lord Penrhyn's BISPETH, 8-7 ..... Bullock 3

Also ran—Hellaster (Gardner), Knock Willow (C. Taylor), Gunderman (Wragg), Well Shot (R. Jones), Poetaster (Elliott), Heron (Orme), Ahanazar (Perryman), Sportive Chit (Lindberg), Golden Fox (Donoghue), Magic Ring (Bonham), Benediction (G. Walsh).

Off 2.35. (Winner trained by Easterbee.)

Betting—100 to 30 Well Shot, 5 to 1 DOUBLE BLOOM, 6 to 1 each Poetaster and Golden Hall, 10 to 1 each Hellaster, King Willow, Unexpected and Gunderman, 100 to 8 Retaliate, 100 to 6 any other.

Won by two lengths; a length and a half.

2.30—**QUARDON CUP**, of 200 sovs. Maidens at closing. Second 20 sovs. 1 m.

Mr. Reid Walker's b. g. INTERCAUTE, by Swynford—Intercession, 5-11 ..... F. Bullock 1
Sir F. Price's LACOCK, 4, 8-11 ..... H. Graves 2
Mr. J. Buchanan's LUP, 5, 9-5 ..... F. Bullock 3

Also ran—Bachelor's Point (J. Lench), Golden Flake (G. Walsh), Belle Alliance (R. Jones), Canesa (Lorch), Ardmore (Hiley), Blyth Bachelor (Hulme), Pamflyth (Carslake).

Off 3.5. (Winner trained by C. Doyle.)

Betting—6 to 4 agst. INTERCAUTE, 3 to 1 Bustle Up, 6 to 1 each Lacock, Bachelor's Point and Belle Alliance, 100 to 8 bar five.

Won by a length; a length and a half.

CURRAGH NOVEMBER MEETING, TUESDAY, WEDNESDAY & THURSDAY, NOVEMBER 18, 19 and 20.

ORDER OF RUNNING.

FIRST DAY.
Killashee Plate ..... 1 30 Moderate Plate... 2 40
Scurry Plate ..... 1 30 Rathbride Plate... 3 10
November Plate ..... 2 10 Newbridge Plate... 3 40

SECOND DAY.
Ballymany Plate... 1 30 Connaghtam Plate.. 2 40
Rathbride Plate... 2 10 Visitors' Plate 3 10
Irish Cambridge ..... 2 50 Winter Plate 3 40

THIRD DAY.
Stewards' Plate ... 1 0 Brownstown Plate. 2 40
Consolation Plate.. 1 30 Apprentices' Plate. 3 10
Loughbrown Plate.. 2 10 Welter Plate 3 40

SPORTING PARAGRAPHS.

Bridge of Cabir has been struck out of all engagements in Ireland.

The Stewards of the Turf Club have given permission to the Duke of Hara to ride under Rule 96 (i.), Rules of Racing.

Fifty-nine entries have been received for the Baldoyle Derby trial of 1926, and seventy-eight for the Baldoyle Foal Plate.

The Maiden Plate at Fairyhouse has closed at first entry with 36 subscribers, the Meath Hunt Maiden Plate with 24, and the Louth Hunt Maiden Plate with 26.

The yearling filly by Pommern out of Hornet's Treasure has been purchased by Mr. H. Lines, and the yearling by Achtot out of Roi Alile by Mr. J. J. M'Ilroy.

The statutory meeting of the Turf Club will be held at the Registry Office, Dublin, on Monday next, at 5 p.m., and a general meeting of the I.N.H.S. Committee takes place at 4 p.m. also at the Registry Office.

HURST PARK

TO-DAY'S PROGRAMME AND SELECTIONS.

The last chapter of the Hurst Park flat racing programme for 1924 appears likely at the time of writing to be marked by unpleasant weather conditions. In any case, now the sprint track will be found decidedly heavy, and fog, which has filled the Thames Valley during the last few days, was in strong evidence last evening, with an occasional drizzle. This is to be regretted, as the two special events promise exceptionally exciting contests. Priory Park (Bullock), Diomedes (J. Leach), Zionist (Smyth), Loddington (Carslake), Warden of the Marches (Archibald), and Prompt (M'Lachlan) may constitute the field for the Two-Year-Old Stakes, which may be fought out by Diomedes and Zionist. The underfoot conditions may be unsuited to Diomedes, as they certainly will not assist Priory Park, and to Zionist I give the preference. In the Three-Year-Old Sweepstakes Straitlace and the diminutive St. Germans will probably very largely share the wagering. As smart as Mr. Bliss is in handicap company, he will be outclassed here, and the more sturdy Straitlace may wear down the Manton colt, who, however, can be depended upon to last through. The Sheen Handicap, which is certain to attract an extensive opposition, is fixed much too late in existing circumstances. Selections:—

Petersham Handicap—**Wembley.**
Mitre Selling Plate—**Audax.**
Two-Year-Old Sweepstakes—**Zionist.**
Three-Year-Old Sweepstakes—**Straitlace.**
Syon Handicap—**White Bread.**
Sheen Handicap—**Glendun** or **Cottrill's selected.**

1.0—PETERSHAM THREE-YEAR-OLD (£) HANDICAP PLATE of 200 sovs. 1 m.

SUN CREST (Mrs. L. Walker)	H. Leader	8	10
GOOD LINE (Mr. T. Rintoul)	Rintoul	8	9
MON (Capt. Bewicke)	Bewicke	8	2
POSTAL ORDER (Mr. Clement)	Clement	7	11
PEACEHAVEN (Mr. Goldwater)	Hamblond	7	10
FARCE (Mr. J. Bayliss)	T. Leader	7	7
PSYCHO (Mr. S. Wootton)	Wootton	7	4
(The above have arrived.)			
MONTANO (Mr. H. J. Greville)	Wilmot	9	8
DUPLICATE (7lb. ex.) (Mr. G. Hardy)	Hogg	8	12
RED BEAVER (Miss M. Hunt)	Hartop	8	8
PLATINUM (Mr. E. Gregory)	Morris	8	5
DEVONSHIRE (Mr. Bendir)	Harper	8	3
SPEAR O' WAR (Mr. Bennett)	G. Bennett	8	3
LEFT IN (Mr. Quinlan)	Killaley	8	2
MARC (Harmsworth Bros.)	H. Beasley	8	0
ABBESS (Mr. G. M. De Vine)	Wootton	7	13
SHAFT (Mr. G. S. Bennett)	Bullock	7	12
COUNTER PROPOSITION (Mrs. C. Stevens)	Stevens	7	6
BUCKLE (Mr. J. H. Sanders)	Stevens	7	6
THORNDALE (Mr. Bradford)	Bradford	7	0

1.30—MITRE Y.-O. PLATE (£). 5 sovs. 1f. 16y.

STOLEN HOURS (Mr. R. Huggett)	Anthony	8	4
MICK. G. (Lt. Col. Hall-Walker)	Bullock	8	4
PALMINGO (Mr. W. de Pledge)	F. Leader	8	1
DOUBLE YORK (Mr. F. Straker)	Drybrick	8	1
(The above have arrived.)			
LONGITUDE (Mr. R. Kemp)	Kemp	8	11
BEWILDERMENT (Sir B. Cunliffe-Owen)	G. Hall	8	7
MANTUA C. (by Young Pegasus) (Mr. D. Donnan)	Hall	8	7
FAR NICER (Mr. A. Heathorn)	Tabor	8	7
ALIAS (Mr. S. Hey)	Smith	8	7
BROAD GAUGE (Captain H. Bickford)	Bickford	8	4
PANDORA C. (by Marten—Mrs. T. Bell)	Sir Tabor	8	3
AFFIRMATIVE F. (by Earla Mor—Mrs. Vernon)	Wootton	8	3
LUVANA G. (by Bachelor's Double) (Mr. J. Vernon)	Wootton	8	3
PURPLE TORCH (Mrs. J. Bancroft)	Bancroft	8	3
DESERT STAR (Mr. U. Roe)	Wilmot	8	3
VEGLIA (Mr. G. Duller)	Butler	8	1
MAUDLING (Mr. G. Bennett)	Sir	8	0
SILVER HOW F. (by Chanter) (Lt.-Colonel Johnson)	Leader	8	0
DIERMIA (Mr. A. Maunder)	Pledge	8	1
HEMISPHERE (by Polyphemic (Mrs. C. Stevens)	Bowlker	8	0
	T. Waugh	8	12

2.10—HURST PARK GREAT Y.-O. STAKES, by subscription of £50 each; starters will receive £1,000 added. Second £200, third £100. 6 f. st. lb.

DIOMEDES (Mr. Gardner)	F. Leader	8	12
PRIORY PARK (Mr. C. Howard)	Clancy	8	12
ZIONIST (H.H. Aga Khan)	Duffield	8	12
WARDEN OF THE MARCHES (Lt. Loscombe)	F. Darling	8	12
LODDINGTON (Mrs. C. Ismay)	Carslake	8	12
PROMPT (Mr. S. Joel)	De Mestre	8	5
(The above have arrived.)			
CONSTANTINE (Mr. S. Mosley)	Perse	8	12
SAUCY SUE (Lord Astor)	Taylor	8	9
POOR SCATS (Mr. J. Buchanan)	Bullock	8	9

2.45—HAMPTON COURT GREAT Y.-O. STAKES, a sweepstakes, £50, and £450 more if declared. Second £200, third £100. 1 m. 61 f. 64 yds.

ST. GERMANS (Lord Astor)	Taylor	8	12
STRAITLACE (Sir K. Hulton)	D. Waugh	8	9
(The above have arrived.)			
SANSOVINO (Lord Derby)	Lambton	9	12
BLACK SHEEP (Lord Astor)	Taylor	9	9
Mr. BLISS (Mr. R. Sievwright)	Morris	9	2

3.15—LYON HANDICAP PLATE of 200 sovs. Second 25 sovs., third 10 sovs. 1 m. Age st. lb.

DEFIANCE (Mr. P. Nolan)	Pickering	3	9
WHITE BREAD (Lady Wavertree)	S. Darling	3	8
YOYUOU (Mr. H. Liney)	S. Darling	3	8
PALOMIDES (Mr. Forsyth)	F. Hartigan	3	7
TILPHOSSA (Mr. H. Mews)	Perse	3	6
(The above have arrived.)			
PORUS (Ld. Rosebery)	Easterbee	3	8
CLENOGLE (Mr. C. Neville)	Woodman	3	8
PERODIAS (Lady Nelson)	Nugent	3	8
OLD NIC (Sir H. Bird)	Bewicke	4	8
VIGNERON (Capt. Bewicke)	Bewicke	4	8

FREE FROM PRIDE (Sir R. Jardine) ..... T. Waugh 4 9
Mr. Hall's b. c. WARHORSE SHIELD, by Happy Warrior—Lily of Ezra, 8-13 ..... F. Bullock 1
Lord Wyfold's ALFREDA, 8-10 ..... S. Donoghue 2
Mr. G. Hardy's GADGET 8-9 ..... G. Richards 3

Also ran—Bagatelle (T. Weston), Hermes (H. Beasley), Gainscourt (R. Dick), Quella (J. Childs), Carillon (R. Jones), Coral Wreath (J. Leach), Silver White (Lane), Beaborough (Jollins), Gremlet (H. Leach), Lonely Lena (Wragg), Jeopardy (C. Elliott), Fame (Alford), Elegant Boy (R. James), Highly Delighted (J. Kenny), Raccolaureat (Beary), Warhawk (Sirrett), Glamis Maid (Smirke), Amadis (Perryman), Sportive Chit (Lindberg), Jessie McLachlan, jun.), War Maiden (Lister). Off 2.57. (Winner trained by O. Bell.)

Betting—7 to 2 agst. Ressborough, 100 to 15 each WARRIOR'S SHIELD and Alfreda, 8 to 1 each Gadget, 10 to 1 Carillon, 100 to 9 Coral Wreath, 100 to 8 Gainscourt, 100 to 7 each Hermes, Skywhite, Elegant Boy and Warhawk, 25 to 1 bar eleven.

Won by a length; a length and a half.

COUNTY GALWAY (BLAZERS) HUNT BALL.

MONDAY, DECEMBER 29th,
AT RAILWAY HOTEL, GALWAY.

For Tickets, 27/6 each, apply R. F. JOYCE, Hon. Secretary, Fyre square, Galway.

ADELAIDE ORPHEUS BAND.
—(Advt.)

DEATH OF SAXHAM LASS.

Mr. C. T. Wallis has sustained a severe loss by the death of his valuable brood mare, Saxham Lass, who drooped dead recently at her owner's stud, Dorney Court, Shanhill, Co. Dublin. She was carrying a foal by Flying Mercury, and the produce would have been own brother or sister to Vesington Star, the champion Irish two-year-old of season 1923, but sold at the conclusion to Signor Ranucci (the Italian sportsman who races extensively in France) for £70,000. Besides Vesington Star, Saxham Lass produced other winners in Tommy Lad, Orby Lass and Vesington Boy. Philip Behan trains at Mountjoy Lodge, Curragh, for Mr. Wallis, a yearling filly own sister to Vesington Star. Saxham Lass was a daughter of Saxham out of Red Wave by Red Prince II. out of Avoca by Paradox, this being the family which has produced Kircubbin, winner of the Irish St. Leger, as well as the Prix du Président de la République (in which he beat Keartic the Prix d'Ispahan the Grand Prix du Printemps, and three other races in France.

BILLIARDS.

NEWMAN v. INMAN.

Yesterday afternoon's play in the match between Newman and Inman at Piccadilly was uneventful, Newman's only breaks of note being 106, 73, 50 and 54, against Inman's best of 91, 60 and 104. Interval scores:—Inman (rec. 8,000), 6,713; Newman, 6,850.

The evening's session saw Inman heavily outplayed, a break of 103 being his only notable move in a total of 1711; but Newman travelled strongly with breaks of 541, 260 and 231 unfinished. Closing scores:—Inman (rec. 3,000), 6,885; Newman (in play), 6,666.

SMITH v. DAVIS.

In his game against Smith at Newcastle yesterday afternoon, Davis again put up a stout fight. He made eleven all-round breaks of 250, 107 and 93 unfinished, while Smith, after making his overnight unfinished break into 300, compiled 160 and 215. Interval scores:—Davis (rec. 7,000), 11,195; Smith, 6,140.

An eight hours' game during a dazzling display, scoring 700 points in thirty-five minutes and 1,600 in sixty-five minutes, His breaks were 94, 167, 168 and 203 unfinished. Davis's best breaks were 118 and 93. Closing scores:—Davis (rec. 7,000), 14,570; Smith, 7,502.

RUGBY.

TO-DAY'S MATCHES.

There are two matches of exceptional interest in Dublin this afternoon, in both of which Kingstown Clubs are engaged, and in view of the fact that Bective Rangers, who play in Queen's University, Belfast, indeed every meeting with the *New Zealand* formation behind the scrimmage, is the College Park Trinity try conclusions with a strong North of Ireland team, which includes five International and in this case also a fine gang is promised. University College, who visit Belfast for the first time to play Collegians, travel with a weak side. Blackrock College, the only thirteen-a-side team in Dublin, go to Limerick, where they will have their work cut out to defeat Garryowen. The other matches in Dublin are Wanderers v. Monkstown, at Sydney parade; Lansdowne v. Clontarf, at Lansdowne road; and Palmerston v. Old Wesley, at Milltown. Matches start at 3 o'clock.

IRISH RUGBY UNION.

ANNUAL MEETING.

The annual general meeting of the Council of the I.R.F.U. was held in the Shelbourne Hotel last night, Mr. H. Thrift, President, in the chair.

The Hon. Treas., Mr. C. F. Ruxton, in his report said that in this, the jubilee year of the Union, 114 clubs were affiliated. With regard to the war memorial, it was now proposed to erect a tablet in front of the Grand Stand at Lansdowne road, at a cost of £400.

The Hon. Treas., Mr. W. A. Clarke, read his report, which disclosed a profit on the year of £1,371 18s. 4d.

The election of officers resulted as follows:—President, Mr. T. J. Coffey; Vice-Presidents, Messrs. F. Stack, S. E. Bolders, Hon. Sec., Mr. C. F. Ruxton; Hon. Treas., Mr. W. A. Clarke; representatives to International Board, Messrs. J. Warren and J. B. Moore; substitutes, Messrs. Bewicke and J. B. Moore; Referees' Committee, Messrs. C. F. Ruxton and G. H. Kennedy; Auditors, J. B. Moore and G. H. Kennedy; Committee, R. G. Warren, J. B. Moore, D. A. Clarke, C. H. Kennedy, G. Morrow, W. Tedford, W. Hinton; Selection Committee, J. Warren, S. E. Polden (Leinster), A. R. Foster, D. Emerson (Ulster), J. J. Munday (Munster); substitutes, W. G. Fallon, Dr. A. D. Quaid (Leinster), T. G. Graves and A. Tedford (Ulster). Dugan Leinster Branch, that the Irish Rugby Football Union shall, of the Leinster Cup revert to 22 pts. was defeated.

Sanction was given to the pay-as-you-enter for Lansdowne road, which, it was stated, would be ready in time for the match with Scotland next year.

JUNIOR INTERPROVINCIAL TRIALS.

The second trial game in the selection of the Leinster team to play Ulster, December 13th was played on Lansdowne road yesterday, in very unfavourable conditions. The players were opposed in the following order, each side scoring 6 points:—

PROBABLES.—Forwards:—H. Bowlker (University), J. Gilbert (Dublin University); Dr. J. Quaid (Dublin University), R. Gaffney (Dublin University), J. Gaffney (Dublin University), J. Gilbert (Dublin University), J. Gaffney (Dublin University), J. Gilbert (Dublin University), J. Gaffney (Dublin University), J. Gilbert

HOTELS AND HEALTH RESORTS.

MORAN'S HOTEL, DUBLIN.
RE-OPENED.
BUSINESS AS USUAL.
Telephone—No. 914. F. A. MORAN, Proprietor.

SALTHILL HOTEL.
THE LEADING FIRST-CLASS HOTEL.
SPECIAL WINTER TERMS.
Residents have the option of taking Meals at the Royal Hibernian Hotel.
OPEN TO NON-RESIDENTS.
Breakfasts, Luncheons, Afternoon Teas, and Dinners. Orchestra.
Salthill is one minute from train and tram, 10 minutes from Dublin, 10 minutes from Kingstown Golf Club.
Telegrams—"Salthill, Blackrock." Phones—189-190.

SHELBOURNE HOTEL, DUBLIN.
WINTER RATES NOW IN FORCE.
BANQUETS AND WEDDING BREAKFASTS CATERED FOR.
Luncheons, Teas and Dinners Table d'Hôte and A la Carte.
OPEN TO NON-RESIDENTS.

GROSVENOR HOTEL, DUBLIN
(Opposite Westland Row Station).
COMFORTABLE MODERN HOTEL.
Table d'Hôte and à la carte Luncheons and Dinners.
SPACIOUS LOUNGE. TELEPHONE—3741.
Terms moderate. Apply Manageress.

'Phone 2399. Telegrams—"Rest, Dublin."
ROSS'S HOTEL, PARKGATE ST., KINGSBRIDGE.
Nearest Hotel to Great Southern and Western Railway Terminus. Comfortable and Moderate.
J. S. ROSS, Proprietor.

MIDLAND RAILWAY HOTEL.
PALMERSTON PLACE, BROADSTONE.
(One minute's walk from Broadstone Terminus.)
Most convenient for travellers to or from the West of Ireland arriving in Dublin and wishing to catch the early morning train. The Hotel is one of the most comfortable in Dublin. Electric light throughout. Inclusive charges most moderate Uniformed Porter meets all Midland Trains. Travellers arriving by night mail train can obtain accommodation in this Hotel.
Telephone—1857, Dublin.
For terms address—MANAGERESS.

JURY'S HOTEL AND RESTAURANT, COLLEGE GREEN, DUBLIN.
RESTAURANT, GRILL ROOM, COFFEE ROOM.
Good Food. Quick Service. Moderate Charges.
AFTERNOON TEAS A SPECIALITY.
ORCHESTRA.
Apply J. W. MANNING, Manager.

FOUR COURTS HOTEL, INNS QUAY, DUBLIN.
100 BEDROOMS, with hot and cold water. Lounges, Tea Rooms, Restaurant, Table d'Hote Luncheon, 1 to 3 o'clock, 2/6. Table d'Hote Dinner, 6 to 8 o'clock, 4/-. Wedding Dejeuners a Speciality.
FREE GARAGE.
Phones, 5321, 5322. H. G. KILBRIT, Wires, "Excel, Dublin." Managing Director.

POWER'S HOTEL, KILDARE STREET, DUBLIN.
Fully Licensed and Most Central. Taxis for Hire
Phone—4Ge
Trains and Mail Boat met by appointment
All moderate charges.

THE CALEDONIAN HOTEL, SOUTH GREAT GEORGE'S STREET (Next Dacklehill), DUBLIN.
FIRST CLASS COMMERCIAL and FAMILY HOTEL.
Everything up-to-date. Commercial representatives specially catered for.
50 Bedrooms. Dining-rooms, Drawing-rooms, etc. Night Porter.
High-class cuisine and moderate charges.
Tele.—2331. Miss McCLENAGHAN, Proprietress.

STANDARD HOTEL. DUBLIN.
A FIRST-CLASS COMFORTABLE HOTEL.
Hot and Cold Water in Bedrooms.
Central Heating. Lift. Wedding Breakfasts.
NO GRATUITIES.

THE COUNTY HOTEL, HARCOURT STREET, DUBLIN.
Well-appointed. Clean. Comfortable. Hot and Cold Water in Rooms. Excellent Cuisine. Choicest Wines. Special Week-end Terms—Friday evening to Monday—for Theatres, Football Matches, etc., on application to
Mrs. M. J. MAGUIRE, Proprietress.

THE HOTEL MacDERMOTT, HARCOURT STREET.
Bright Comfortable Rooms.
Excellent Cuisine and Wines.
Reasonable Terms. Open to Non-Residents.
Proprietresses: A. MacDERMOTT.
Telegrams: "Exclusive." 'Phone 51414.

HOTEL PELLETIER, 21-22 HARCOURT STREET.
Terms moderate. Very central. Tram passes the door. Telephone—51520.

WHEN YOU'RE IN DUBLIN STAY AT FLEMING'S HOTEL, 31-32 GARDINER'S PLACE.
Central. Moderate. Convenient.
'Phone—525. Wires—"Kilte, Dublin"

HOTEL GERARD, HARCOURT STREET, DUBLIN.
One minute from Station. Tram stops at door. Open to Non-Residents. Winter Terms from £2 10/-. Apts., Bft. from 5/6. 'Phone 51615.

GALLAGHER'S HOTEL (Late Buswell's Hotel), MOLESWORTH STREET.
Best situation in City, next Museum and National Library. Special Winter Terms.
'Phone—2465.

ROSS'S HOTEL, LTD., DUN LAOGHAIRE (KINGSTOWN).
SPECIAL WINTER RATES.
New Rooms, with Gas Fires and Hot and Cold Water. Best Cuisine and Service.
'Phone—195 and 196.
Telegrams—Ross's Hotel, Dun Laoghaire.
TAXIS FOR HIRE.

KINGSTOWN.
HOTEL CARLISLE.
Magnificently situated over East Pier, commanding beautiful views of Dublin Bay, Howth.
Most Comfortable. Adjacent to Golf Links, Lounge and Billiard Rooms. One minute from Station, Mail Steamers, and Baths. Afternoon Teas served in Lounge or Gardens. Open to non-Residents. Tariff on application to the Manageress.
'Phone—119.

DUN LAOGHAIRE (KINGSTOWN) PIER HOTEL.
Beautifully situated facing Pier.
'Phone—Kingstown 118.

GRAND HOTEL, MALAHIDE.
10 MINUTES FROM DUBLIN.
MILDEST WINTER RESORT IN IRELAND.
Beautifully situated in own grounds. Adjacent to Island, Sports, and Portmarnock Links.
Electric light. Steam heated throughout.
Hot Sea and Fresh Water Baths.
Special Winter and Week-end Terms.
'Phone—11 and 15. Telegrams—"Hotel."

KINGSTOWN.
WAVE CREST HOTEL.
Idyllic situated, facing sea; beautiful views Howth Head, etc.; one minute from Pier, trains and trams. Highclass Cuisine.
Special Winter Terms. 'Phone—1535 Kingstown. Telegrams—"Oakwood, Conway."

AVENUE HOTEL, Phone—71. DUN LAOGHAIRE (KINGSTOWN).
Comfortable Modern Hotel. Electric Light. Moderate Tariff. Open to Non-Residents.

No. 192. ASHTON, Telephone 198. DUN LAOGHAIRE.
BEST POSITION ON SEA FRONT.
MOST COMFORTABLE HOME AND MODERATE. EXCELLENT CUISINE.
SPECIAL WINTER TERMS.
Mrs. CROOKES, Proprietress.

ENNISKERRY.
COOKSTOWN PRIVATE HOTEL (COLLINS' HOTEL).
Open to non-residents. Reduced Winter Terms.
Beautifully situated in Its own grounds. Free garage. Excellent Catering combined with Home Comforts. Five minutes from motor buses.
Mrs. COLLINS, Proprietress.

GREYSTONES.
THE GRAND HOTEL.
SATURDAY TO MONDAY INCLUDING WEEK END, 30/- RAILWAY TICKET.
Includes Dinner and Room Saturday; Breakfast, Lunch, Dinner and Room Sunday; and Breakfast Monday, also First-class Return Tickets from Dublin. Phone or write to secure accommodation; No. 11, Greystones. Coupons issued at Harcourt street and Westland Row Stations.

GREYSTONES.
THE GOLF HOTEL.
SHELTERED ASPECT, NEAR STATION.
SPECIALLY REDUCED TERMS FOR WEEK-ENDS AND RESIDENTIAL VISITORS.
TELEPHONE 32 GREYSTONES. GARAGE.

GLENDALOUGH, CO. WICKLOW.
THE ROYAL HOTEL.
WRITE FOR WINTER TERMS.
Hotel Motor meets Trains by Appointment.
Telephone—Glendalough No. 2.

ARKLOW.
RAILWAY HOTEL.
NICELY SITUATED. FACING SEA.
TERMS MODERATE.

ROSSLARE STRAND HOTEL.
Beautifully Situated. Overlooking the Sea. Excellent Golf and Hard Court Tennis.
SPECIAL WINTER TERMS.
Wire: KELLY, ROSSLARE.

ST. ANN'S HILL HYDROPATHIC BLARNEY. EST. 1845.
Ideal Situation. First-Class Accommodation. Baths, Radiant Heat, and Massage by skilled Operators, under Medical Supervision.
Telegrams: Hydro, St. Ann's Hill
Telephone: No. 2 Blarney.
Extensive Grounds. Golf, Tennis, Croquet
Combined Rail and Hydro Coupon from Dublin, Limerick Junction, Waterford and Tralee.

GLENGARRIFF.
FINEST WINTER HEALTH RESORT IN EUROPE.
Eccles Hotel, from its sheltered position and salubrious and mild climate, is strongly recommended by eminent Physicians. Temperature being higher in Winter than any other place.
SHOOTING, GOLF, FISHING, ETC.
Apply MANAGER.
Telegrams—Eccles, Glengarriff.

CENTRAL LONDON.
HOTEL GWALIA,
UPPER WOBURN PLACE, LONDON, W.C.1.
COMFORT AND REFINEMENT.
BEAUTIFUL RESTAURANT.
ORCHESTRA PLAYS DAILY DURING LUNCHEON AND DINNER.
TELEPHONES ON ALL FLOORS.
CENTRAL HEATING.
Near Euston, St. Pancras, & King's Cross Stations. Centrally situated for the East End, City, and Theatreland.
Reasonable terms and also exceptionally attractive inclusive rates.
Telephone: 5020 & 2100.
Telegrams: Gwalhotel, London.

LONDON.
HOTEL BELGRAVIA.
GROSVENOR GARDENS, VICTORIA, S.W.1.
The most COMFORTABLE HOTEL in LONDON, within easy access of all parts of the Metropolis. 250 rooms with running water, gas fires, and telephone. Largely patronised by Irish clients.
MODERATE TERMS quoted for room and board also EXCEPTIONALLY ATTRACTIVE INCLUSIVE RATES.
RESTAURANT BELGRAVIA.
The IDEAL Restaurant, where only the most choice food is supplied at moderate charges. Luncheons 3/6, Dinners 5/-, and a la carte.
Telegraphic Address—Hotel Belgravia, London.

LONDON—DEAN HOTEL, 97 Oxford street, W.1. Hot and Cold, Lift. Night Porter. Spacious rooms. Bed, Breakfast, Bath, from 8/6. Telegrams: "Pelandine," Wesdo, London. 'Phone: Gerrard 8715.

LONDON—Ascot Hotels, 60 Guilford st. and 64 Bernard st., Russell Sq. Beautifully furnished. Near tube station. Bed and Breakfast from 6/6 to 8/6. 'Phone, 3064 Museum. Wires, Ascothot, London.

LONDON—TAVISTOCK HOTEL (Family), Bedford Garden, W.C. 2. (2 mins. Tube Sta.); bedroom, breakfast, bath attendance, from 8/6.

LONDON—MORTON HOTEL, Russell square, W.C.—Comfortable and Central. French Chef. Night Porter. Inclusive terms, 12/6 daily, or 4 guineas weekly.

SORRENTO HOTEL, 6-7 TAVISTOCK PLACE.
Visitors to London will find excellent accommodation. Bed and Breakfast, from 7/6. En-pension 3 guineas per week. Central for all places of Amusement, and within five minutes of Euston Station.

HARROGATE—Spa Hydro, King's Rd. (Tel. 409), nr. Baths. Pump Rooms. From 10/6 day. Book now for Xmas and New Year Festivities.

CONWAY, N. WALES.
OAKWOOD PARK HOTEL.
Most beautifully situated in the Principality. Golf every day, three minutes' from door, 18 holes. Resident Professional. Ballroom, spring floor. Electric light. Billiards. Tennis. Rough Shooting over 20,000 acres. Own farm and garden produce.
Send for illustrated tariff. Tel.—25 Conway. Telegrams—"Oakwood, Conway."

XMAS and NEW YEAR at "OAKWOOD" PARK HOTEL, CONWAY. Special Programme of entertainments, Golf, etc. Apply early for illustrated tariff and programme, Oakwood Park Hotel, Conway, N.W.

LLANDUDNO—The Hydro, Neville Crescent. 150 rooms; excellent cuisine; separate tables. Turkish, Russian and Sea Water Baths. Garage. Free. Telegrams "Hydro." Telephone—262.

BOARDING AND HOTELS.

ATTRACTIVE Residence, Herbert Fitzwilliam; phone 4600. Every comfort and moderate charges. Phone 4600.

ATT Pavilion House, 5 Gresham terrace, Kingstown. Comfortable Board Residence. Phone 117.

ATT Southern Hotel, 52 Lower Baggot street, Dublin. A Thoroughly comfortable Hotel and position for visitors. Residential terms moderate. Proprietor, P. J. Mc.

ATT Marlair Hotel, 30 Lower Baggot street, Dublin. Renowned excellent cuisine; residential terms moderate. Phone, 477.

ATT Fitzwilliam House, 9 Lower Fitzwilliam street—Central; comfortable. Phone 56 117.

BEACON Hotel, Esplanade, Special winter terms. M. McCann, Proprietress. 14 A.

DUBLIN—Fitzwilliam Hotel, 21 Upper Fitzwilliam street—Highly recommended. Private suites and terms for winter. Phone 56 4.

FIRE Hotel, Clifford House, Private Hotel, 29 Fitzwilliam street, from 10/6 daily. 27 T.

SOUTH Kensington Court, Prospect square, Cork. Private Hotel; orchestra; garage. Phone 241. Manager, Marino.

FERMOY—Victoria Hotel, 14 Lower Lemon street—Visitors to city can have excellent accommodation; personal attention; moderate charges.

DO YOU WANT EGGS THIS WINTER

OF course you do—who doesn't? The trouble is getting them. But if you know the right way—you will have no difficulty with your birds during the winter.
Ovelle Spice strengthens hens against damp and cold, and ensures a good egg supply—no matter how bad the weather. It is said by Chemists, Grocers, and Poultry Dealers. Prices 7d., 1/3, 2/6.
Try it once—and you will use it always.
Shut is a fine tonic for all birds—especially young turkeys. It prevents disease.
OVELLE SPICE CO., NEWRY.
K.A.A.

DUBLIN AND THE PROVINCES.

DUBLIN.

LORRY IN AN AREA.—Early yesterday morning a military lorry ran through the front railings, and plunged into the area of No. 37 Gardiner street, where it remained wedged for the greater part of the day. None of the soldiers in the car was injured, being able to jump clear before it fell. The steering gear, it is claimed, was defective.

COMMISSIONERS FOR OATHS.—In the Supreme Court, Dublin, yesterday, Mr. Maibert J. Kavanagh was appointed a Commissioner for Oaths at Arklow, and Mr. Patrick Gilmore a Commissioner at Dundalk.

PASSENGERS BY B. AND I. LINE, VIA LIVERPOOL.

ARRIVALS.—Senator Douglas, G. A. Martin, Miss Thorpe, Miss Gibbons, Miss Maher, Major Barton, Messrs. Tufton, Tuomey, Reddy, Lewis Whyte, Whittenbottom, Hanrahan, Blackburn, McCarthy, J. Erwin, J. W. Parker, Dr. Moorhead, Miss Jones.

DEPARTURES.—Mrs. Verner, Miss M. R. Jones, George Hollins, E. Butler, Mayer, R. M. Fulton, Colonel Grean, J. B. Prentice, F. Wright, H. P. Blake, Bowdsley, C. B. Quinn, J. S. Walsh, Hall, S. Somerville, Winterbottom, Miss Campbell, Mrs. Somerville, Miss Malley, J. Smith, H. Jones, T. W. Dunne, Mr. and Mrs. Brown, Dr. and Mrs. Laird, W. H. Kitching, J. D. Lowe, E. Thompson, W. E. Billing.

CONNAUGHT.

TAKING CHARGE OF A GUN.—Charles Timmony, Patrick McGoldrick, Patrick Dolan, and Martin Devaney, were ordered to pay £5 at Manorhamilton, County Leitrim, on Thursday, for taking away a gun, the property of a Michael Reynolds, of Newtown Mister, on February 10, 1922. For the defence it was urged that the men were members of the Volunteers, and were doing police duty on the occasion. They thought that it was in the interest of the peace that they should take charge of the gun.

LEINSTER.

WEXFORD COAST LIFEBOATS.—Dunmore East, County Wexford, Lifeboat Station is to be reopened and equipped with a new motor boat. The Royal National Lifeboat Institution has been asked to reopen the Fethard Station, but points out that with the motor lifeboat at Wexford and a new one at Dunmore East, the district will be amply protected.

GRAMOPHONE NOT MUNITIONS.—At Farbane, King's County, on Thursday, Daniel Connor, Clonmacnoise, was found guilty of having a gramophone and two records in his possession, knowing them to have been stolen, and was allowed out on giving sureties to come up for sentence if called upon within twelve months, and paying costs and 30s. for repair of the machine. The defence raised the question of the Government amnesty, but it was pointed out that a gramophone could not be regarded as a war necessity.

CONTRACT ROAD WORK ADVOCATED.—King's County Roads Improvement Association has suggested to the County Commissioner that the contract for steam rolling should be made with a responsible firm, as contract system of road maintenance, it said, gave better results, and was not so expensive as direct labour. The Commissioner said that he would submit the views to the Ministry of Local Government.

Our Enniscorthy Correspondent says that Sacrilege thieves broke into the Church of Monart, in Templescoby, two miles from Enniscorthy, and stole a silver plate. The vestments were also damaged.

PRESENTATION TO A PRIEST.—The Roman Catholic national teachers of the Diocese of Ferns have presented the Rev. Bernard O'Connor, C.C., Arklow, with a silver Wexford, with an address and cheque to mark their appreciation of his kindly qualities as diocesan religious examiner.

A PAUPER'S EXPENSIVE FUNERAL.—A claim for £7 10s. expenses for the burial at Birr of a destitute person who was in receipt of outdoor-relief was disallowed by the County Commissioner, who said that 22 10s. is all that can be allowed in such cases.

BICYCLE LAMP ON MOTOR CAR.—A motor car owner was, at Clara, King's County, fined 2s. for not having his car properly lighted on the night of the 27th ult. The car was a bicycle lamp attached to the wind-screen.

50 YEARS A SCHOOLMASTER.—Mr. M. J. Kelly, who has retired from the principalship of Windgap, Co. Kilkenny, National School after fifty years' service, has been presented with a gold watch by the Kilkenny Irish National Teachers' Association.

MUNSTER.

MORBID CURIOSITY.—Crowds of people travelled to Ballintotas, Midleton, Co. Cork, yesterday to see a diver descend a well to search for the body of Hannah Godsil, aged 17, a local girl, who fell in some days ago. The water is forty feet deep. The diver recovered the body.

A BANJO PLAYER'S ROMANCE.—A man was charged at Dungarvan with having a revolver and threatening to shoot. It was said that a banjo player was walking with a girl, when the defendant went up to him and said that that was his girl, and did the banjo player no business to be walking so late. A musician laughed, and the defendant went home and returned with a revolver, with which he threatened to shoot the banjo player. The revolver, it appeared, got the trigger was broken and there was no ammunition in it. The case was dismissed.

STREET TRADING OBSTRUCTION.—A Waterford dealer was fined 40s. and costs at Dungarvan for obstructing the street by selling drapery goods from a lorry in the square on fair day. He refused to move off when ordered to do so by the Town Inspector. The defendant gave notice of appeal.

CLYDEBANK STRIKE.

PICKETS WATCHING FOR EVICTIONS.

Efforts are being made to have the Clydebank Rent Tribunal revived, and to consider cases where decrees of eviction have been obtained. The number is estimated at three hundred. Baillie Kelly, the head of the strikers, states that the earnings of the unemployed are very small. Many of the impasse is higher wages, to enable tenants to meet their obligations. There are fifty pickets to give warning of evictions.

AUCTION SALES.

MESSRS. BATTERSBY AND CO.

In our auction columns (to-day, Messrs. Battersby and Co. announce the sale of the Misses Jellett's furniture at 120 Morehampton road, on next Tuesday; 53, 54 and 55 Dominick street, valuable premises opposite Castle Market, on November 20th; and furniture at 10 Whitechapel street, on the 24th; and for Dublin on the 27th inst at their rooms, Moorfield, Rocbeck, with 32 acres; 58 Strand road, Sandymount; 1 Gracepark Gardens, Drumcondra; Glenmara, Hoddon road, Clontarf; 1 Ailesbury road, and 33 Marguerite road, Glasnevin; and will have on view on the 26th inst the estate of Lawrence Keogh, deceased. Full particulars will be found in our auction columns.

MESSRS. DOCKRELL.

On Friday, 28th inst., Messrs. Dockrell Limited will offer by auction plot of 253 1/4 ft. out of the premises 54 and 55 Charlemont street, 71 Botanic road will be sold on the same day, with vacant possession; also 45 Lindsay road, on Tuesday and Wednesday, 25th and 26th November. Messrs. Dockrell will hold an important sale of pictures and bookbinders plant for Messrs. Sackville.

MESSRS. MACARTHUR AND CO.

"Madeley," 126 St. Lawrence road, Clontarf, will be sold at Messrs. MacArthur's auction, at 19 Talbot street, on Friday next, the 21st inst. On the day previous, Thursday, the contents of Cairo road; 3 Brighton avenue, Malahide road, Clontarf; and 2 Ailesbury road, Clontarf. Friday next, 21st, "Woodview Cottage," main Rathgar road, between Mount Merrion avenue and Old Brewery, on Wednesday next, 26th inst., Mount Merrion Hotel will sell, by instructions of the G.S. and W. Railway, a quantity of brass stand-pipes, available for conservancies, bridges, etc., at the Kildare Station, and on Wednesday, 26th inst., on the premises, 19 Victoria Villas, Malahide road, Clontarf.

PROPERTY SALES IN TIPPERARY.

At Tipperary, on Tuesday, Messrs. Maher and Sons, auctioneers, disposed of sundry residential property, known as "Gleslare," to Mr. Fewer, solicitor, in trust for Mrs. Carroll, for the sum of £5,000 and auction fee. Carroll's residential holding, containing about 1a8 acres, was purchased by Mr. William Ryan, Ryle, for £5,650. Keoch-Beg, a residential holding, containing about 55 Irish acres, was purchased by Mr. John Ryan, Ahagton, Murrow, for £5,400.

MESSRS. CORRIGAN AND CO.

Messrs. Corrigan and Co. announce for sale in our auction commencing on Wednesday, the 3rd inst., at 2 p.m., the estate of the late J. Brandon, comprising the business premises 34 Henry street and 1 Henry place. The property is held on lease for the residue of a long term of years. Intending purchasers please communicate with the auctioneers, who will also be offered. The sale is announced to take place at the estate premises, in the auction rooms, Dublin, and

PENSIONERS' DIFFICULTIES.—The Postmaster-General has refused to re-open the sub-post offices at Donaghmore and Gustavus-ranges, Co. Cavan, as they involved a very small amount of business. Attention has been drawn by the County Council to the hardship inflicted on old age pensioners, and requesting that pensioners should be allowed to deliver the pensions to relatives where sub-offices have been closed.

ALLEGED WORTHLESS CHEQUES.—At Dungannon yesterday, Michael Boyle, a labourer, was charged with obtaining £200 by worthless cheques from the William street branch of the National Bank, Limerick, on October 21. He was remanded for a week on bail of £200 and two sureties of £100 each.

CLARE'S SALARY BILL INCREASED.—Acting on the recommendation of a special committee, Clare County Council has increased the salary of the County Surveyor from £850 to £900 a year. The Council previously increased the maximum of £750, with the scale of travelling expenses laid down by the Local Government Department. The Council directed that the increase is not to be operative until March 31, 1925.

ULSTER.

PUTTEEN IN INISHOWEN.—At Carndonagh, Co. Donegal, last Wednesday, Hugh O'Donnell, Rookey, Clonmany, was fined £100, mitigated to £10, for having in his possession a bottle containing two glasses of poteen. Cassie Doherty, Isle of Doagh, was fined £20, or three months' imprisonment, for being in possession of two quarts of poteen. Elizabeth Doherty, a publican, was fined £6 for having a quantity of poteen in her possession.

LARAGH CEMETERY CLOSED.—Following a Local Government Inquiry, the *Dublin Gazette* announces that no further burials may take place in the Laragh, Co. Cavan, Burial Ground, which is overcrowded.

Mr. A. R. Sharpe, of 5 Eglinton terrace, South Circular road, has been appointed Peace Commissioner for Dublin and adjoining counties.

At Clara, King's County, District Court a number of cases was struck out, as the summonses had been signed by the Clerk!

Joseph McDonald, aged 50, labourer, Ardee, Co. Louth, was drowned in a quarry near his house on Thursday night in view of his wife and child. He had been suffering from mental trouble.

NORTHERN IRELAND.

ARMAGH AND REGIONAL COMMITTEE.—At a special meeting of Armagh Urban Council last Thursday night, a resolution was passed, with one dissentient, protesting against the proposal of Armagh County Council to establish one Regional Committee for the whole of the county, under the Northern Education Act, on the ground that "the establishment of such a large area would be opposing that local interest and responsibility which is essential for the successful and economical working of this Act."

TYPHOID IN CO. TYRONE.—It was reported to a meeting of the Dungannon Board of Guardians last Thursday that a number of cases of typhoid had occurred in Lisburn. All the patients were members of a football team which had visited Belfast. Twenty-three men were affected, and four died. A woman who went into Lisburn took the infection to a farmer's house at Bovan, near Dungannon. All six members of the family contracted the disease, and three died.

NORTHERN UNEMPLOYMENT.—There was a decrease of 302 in the number of people seeking employment last week through Northern Ireland Labour Exchanges. The total number of registered unemployed was 60,624, which 31,417 are men, 1,330 women, 656 boys, and 164 girls. The decrease is principally due to increased employment in the shipyards.

MUNICIPAL BY-ELECTION.—Captain J. D. Nicholl has been adopted as Unionist candidate for Victoria Ward at the forthcoming election in January, in succession to Councillor David Thompson, who is retiring owing to ill-health. Captain Nicholl served with the Ulster Division in France.

ANOTHER MISHAP TO GRAPHIC.—A Lloyd's telegram states that on Thursday the Graphic collided with the Dock Board lighter No. 1 in Belfast Lough, causing damage to the starboard side. The Graphic belongs to the Belfast Steamship Company.

TAXICABS FOR DERRY.—There are no licensed taxicabs in Londonderry, but notice has been given that applications for licences for the operation of taxicabs will be received, and control of taxicab licences in the city.

METHODIST MINISTER.—The Rev. W. M. Wilson, Methodist minister, Newtownbutler, has been appointed to the Commission of the Peace for Co. Fermanagh. Mr. Wilson is a son of the late Rev. Dr. Wilson, Editor of the Methodist Church in Ireland to receive the commission.

CLEAN MEAT BY-LAWS.—Londonderry Corporation has drawn up by-laws relating to the sanitary and decent conveyance of meat through the public streets in carts, and prohibiting the sale of meat until after inspection.

ARMAGH URBAN RATES.—Armagh Urban Council has struck a rate of 4s. in the £ for the half-year ending March 31 next. This is the same rate as for the last half-year.

SIX ON AN OUTSIDE CAR.—London-derry outside carmen have applied to the Corporation for permission to carry passengers four to six the number of passengers which they are licensed to carry.

Canon J. G. McCormick, The Deanery, Manchester, has invited the Londonderry Corporation to accept oil paintings and busts of the late Mr. William McCormick, who was member of Parliament for Londonderry in 1885, and his wife.

At Helensburgh yesterday the boiler of a steamer, with about 60 workmen aboard, who were retiring to their homes, exploded. The ship sank immediately. Twenty-two persons were severely injured, while 25 are missing, being probably drowned.—(Reuter.)

BROADCASTING.

TO-DAY.

The letters "S.B." signify a simultaneous broadcast from the station mentioned.

LONDON (2LO)—365 Metres.
4.30-5.30—Time Signal from Greenwich; The Children's Hour. Uncle Caractacus. 5.30—Weather Forecast and Time Signal from Big Ben. General News Bulletin. 6.0—S.B. to all Stations. Mr. R. Le Breton Martin on "Wireless and Weather." Local News. 7.30—Time Signal from Greenwich; Weather and Sport. Mr. J. M. Campbell on "Soccer Skills." S.B. to all Stations. Local News. 10.0—The Savoy Orpheans, and Evelyn Dall and Selma Four. S.B. to all Stations. 12.0—Close. Announcer, Miss Broadbent.

BIRMINGHAM (5IT)—419 Metres.
5.30-6.30—Children. 6.0-6.30—Women. 6.30-6.45—Children. 7.0—Weather and News. Mr. C. Whittaker-Wilson: "Chats on Books." A Talk. Local News. 7.30—A Smoking Concert. Bertram Fryer, K. Grover, W. Keene, Cyril Ward, A. C. Featherstone, and J. H. Raymond. Lionel Everett, Miss Dorothy Draper. 9.30—Weather and News. Mr. F. M. Carruthers S.B. from London. Local News. 10.0—The Savoy Bands. 12.0—Close. Announcer, John (Raymond).

CARDIFF (5WA)—351 Metres.
5.0-6.0—Orchestra. 6.0-6.45—Vocal and Instrumental Artists. 6.45-6.30—Children. 6.30-6.45—Electricity and Health. Dr. Mary Scharlieb. 7.0—Weather and News. Mr. Willie C. Lieuft on "Sport of the Week." Local News. 7.30—The Station Orchestra: John Coates (tenor), Maurice Jacobson (accompanist). 8.30—Weather and News. Mr. F. M. Carruthers S.B. from London. Local News. 10.0—The Savoy Bands. 12.0—Close. Announcer, C. K. Parsons.

MANCHESTER (2ZY)—375 Metres.
5.30-6.30—Dance Band. 6.30-6.5—Women. 6.0-6.0—Children. 7.0—Weather and News. Mr. F. Stacey Linfoot: Weekly Talk on Sport. Local News. 7.30—The Ashton-under-Lyne English Concertina Prize Band. Grace Ivell and Vivian Worth (entertainers). John Henry (entertainer). 9.30—Weather and News. Mr. F. M. Carruthers S.B. from London. Local News. 10.0—The Savoy Bands. 12.0—Close. Announcer, T. O. Beachcroft.

NEWCASTLE (5NO)—400 Metres.
5.45-6.45—Programme S.B. from Birmingham. 6.45-7.15—Women's Hour. Mrs. Stevenson (baritone). The Station Sextet. 6.45-7.15—Women. 7.15-8.30—Children. 8.30—Farmers. 7.0—Weather and News. Mr. John Kramer on "Anecdotes from Hall." Local News. 7.30—Herbert Thorpe (tenor). Fewster Murray (in Irish songs and humour). Dr. J. Singleton (Tynesider entertainer). The Station Orchestra. 9.30—Weather and News. Mr. F. M. Carruthers S.B. from London. Local News. 10.0—The Savoy Bands. 12.0—Close. Announcer, W. Stanley.

BELFAST (2BE)—435 Metres.
5.45—Hymn (CUE 20). 5.15—James Holmes (baritone). Ernest A. W. Stoneley (violin); Dorothy O. Turner (pianist). 6.0—Weather and News. S.B. from London. 10.15—Close.

GLASGOW (5SC)—420 Metres.
11.0-12.0—Choir. 3.30-4.30—Elma B. Barbour (mezzo-soprano). 6.15-6.0—Children. 6.0-6.5—Programme S.B. from London. 6.5-6.30—Children. 6.30-6.45—Electricity and Health. Dr. Mary Scharlieb. 7.0—Weather and News. Glasgow Radio Society Talk. Local News. 7.30—The Station Orchestra. Daniel Seymour (tenor). Another Voyage of Discovery. 8.30—Weather and News. Mr. F. M. Carruthers S.B. from London. Local News. 10.0—The Savoy Bands. 12.0—Close. Announcer, E. J. Thomson.

SUNDAY.

The letters "S.B." signify a simultaneous broadcast from the station mentioned.

LONDON (2LO)—365 Metres.
2.30-3.30—Children. Relayed from the Gardens of the Royal Horticultural Society. S.B. to all stations. Aybil Haden-Guest and Guy Bates. 3.30—Wireless Orchestra. S.B. to Newcastle. 5.0—Time Signal from Big Ben. The Rev. Dr. Bertrame, Cs. Caran, on the 56th October, 1923—three years' penal servitude.

Mr. Seosamh O hUadhaigh, solicitor, which stated that in this case, which was an action for libel, he caused searches to be made at the offices of the Registrar of Joint Stock Companies and of the Registrar of Business Names, for the purpose of obtaining a certificate of the incorporation of the weekly newspaper called the *Voice of Labour*, and on inquiry that no matter of those offices had the paper been registered. Under those circumstances, he asked for liberty to issue against the defendants Pollitzer certain writs of attachment.

Mr. Justice Murnaghan gave liberty to administer the interrogatories.—Who was the proprietor or who were the proprietors of the *Voice of Labour* on the 16th and the 23rd days of June, 1923? And what were the names and addresses of the printer and publisher of the paper and who was the editor of it?

LAW REPORTS.

GUARANTORS' LIABILITY.

FOR MONEY ADVANCED.

(Before Mr. Justice O'Shaughnessy.)

A series of "test" cases on the hearing at the suit of the Irish Agricultural Wholesale Society, Dublin, against forty-one guarantors of the Killybegs Co-operative Agricultural Society, Ltd., Co. Donegal, for the recovery of moneys advanced and interest accruing since 1916 to the amount of £547 17s. 11d. In the statement of claim it was stated that it was a term of each of the guarantors that the amount recoverable thereunder should be payable seven days after the demand made on the guarantors for payment.

The defence was a denial of signature by the defendants, and, alternatively, that the guarantees were obtained by plaintiffs through their agent on the representation that they would not be acted upon unless signed by one hundred guarantors; that the guarantees were signed owing to false representation that the liability of each person signing the same was limited to £4, and that there was no debt or liability due by the Killybegs Society.

His Lordship said that that was a peculiar action, and he was glad to see that the result would not ruin these men. They signed these guarantees without appreciating the consequences. There was no unfair conduct, and the pleas of the defendants were not well founded in that respect. He gave judgment for the plaintiffs.

Mr. Sergeant Hanna, K.C., and Mr. Costello (instructed by Messrs. J. Doyle and Co.) appeared for the plaintiffs and Mr. Wood, K.C., and Mr. Martin Maguire (instructed by Mr. J. Limlevy) were for defendants.

CORK MATRIMONIAL SUIT.

HUSBAND IN NEW YORK.

(Before Mr. Justice Murnaghan.)

In the case of Linehan *v.* Linehan, which was a petition for the restitution of conjugal rights,

Mr. Binchy (instructed by Mr. James Dinlea) applied on behalf of the petitioner, Mary Linehan, of Ardnahinch, Shanagarry, Co. Cork, for liberty to substitute service of the petition and citation upon the father of the respondent and upon Mr. John J. Linehan, solicitor, Kanturk, who was stated to be in communication with the respondent, William Linehan, of New York, and of Ashgrove, Queenstown, Co. Cork.

Counsel moved on the affidavit of the petitioner, which stated that she was married to the respondent in 1913. The respondent deserted her in about September, 1912, and went to America, where he had since resided. He returned to Ireland early in 1923 and purchased a valuable residence and land in Ashgrove, and had now a residence and property in the Free State. He left Ireland last April, and had since kept away. His solicitor in Ireland was Mr. John J. Linehan, of Kanturk, and his father, William Linehan, resided at Ashgrove, and superintended and managed the respondent's property there.

Mr. Justice Murnaghan gave liberty to serve the petition and citation personally upon the respondent by sending them by registered post to the respondent's father, William Linehan.

TRANSPORT UNION CASE.

ACTION FOR LIBEL.

In the case of Patrick J. Daly *v.* the Irish Transport and General Workers' Union, by a number of persons as trustees, and Archibald Baron and Sealy, Bryers and Walker,

Mr. Geoghegan (instructed by Messrs. Little, O hUadhaigh and Proud) moved on behalf of the plaintiff for leave to administer interrogatories. Counsel read an affidavit of Mr. Seosamh O hUadhaigh, solicitor, which stated that in this case, which was an action for libel, he caused searches to be made at the offices of the Registrar of Joint Stock Companies and of the Registrar of Business Names, for the purpose of obtaining a certificate of the incorporation of the weekly newspaper called the *Voice of Labour*, and on inquiry that no matter of those offices had the paper been registered. Under those circumstances, he asked for liberty to issue against the defendants Pollitzer certain writs of attachment.

Mr. Justice Murnaghan gave liberty to administer the interrogatories.—Who was the proprietor or who were the proprietors of the *Voice of Labour* on the 16th and the 23rd days of June, 1923? And what were the names and addresses of the printer and publisher of the paper and who was the editor of it?

LIMERICK DRAINAGE SCHEME.

A SENSIBLE ARRANGEMENT.

(Before Mr. Justice Gleeson.)

The case of Poucock *v.* Barnakyle, Drainage Board, came on for hearing, in which certain questions were involved with regard to the liabilities of the plaintiff, the owner of a certain estate of lands in the County Limerick, which had been improved under the Barnakyle Drainage scheme administered by the Board and the defendants respectively for the maintenance and repair of a section of the embankments of the Barnakyle River and for the maintenance and repair of three sluices.

The dispute, it was stated, had been practically narrowed down to the question as to whether the plaintiff or the defendants were responsible for the upkeep of the sluices which were there now and at the date of the award.

For the purpose of saving the expense of witnesses and getting the points at large decided, certain cases for trial had been arranged between the parties under a memorandum of agreement

PUBLIC AMUSEMENTS.

GAIETY THEATRE.
THE ROYAL
CARL ROSA OPERA CO.
MATINEE TO-DAY AT 2.30.
CARMEN.
Olive Gilbert, Eveline Birks, William Boland, Appleton Moore, Frederick Clendon. Con.—Charles Webber.
To-night IL TROVATORE.
Enid Ainsley, Ella Mayne, Ben Williams, Flintoff Moore, John Kelly. Conductor—Hubert Bath.
Monday—SAMSON AND DELILAH.
Tuesday—THE TALES OF HOFFMAN.
Wednesday—MARITANA.
Thursday—SHAUN THE POST.
Friday—FIDELIO.
Saturday Matinee—La TRAVIATA.
Saturday Evening—CAVALLERIA RUSTICANA and PAGLIACCI.

GRAND
THEATRICAL & MUSICAL
MATINEE,
GAIETY THEATRE,
THURSDAY, 27th NOVEMBER, 1924,
at 2.30 p.m.
In Aid of Queen Victoria's Jubilee Institute for Nurses.
President of the Irish Committee—
THE COUNTESS OF KENMARE.
Vice-President—THE HON MRS. BERRY.
Presents, for the first time on any Stage, a New Play—A VISION—entitled:
"THE GREATEST GIFT,"
by
CONSTANCE POWELL-ANDERSON.
Cast—Gladys Monks, Sheila Richards, Elizabeth Sharp, Gilbert Arrow, Peter Williams.
SCENES FROM
"A MIDSUMMER NIGHT'S DREAM"
(Music by Mendelssohn).
Cast—Gladys Bell, Eileen Griffin, Haddie Maunsell, F. Williamson, Dorothy Draper, H. W. Mason, W. H. Orpen—Victor Harris, George McClintock, B. E. Byers, Hazel Rangzan, Patrick Kirwan, J. Fisher Lake and J. A. Hand, etc.
A Musical Programme will be contributed by the following:
MRS. HANNA, MISS CATHLEEN GAVIN, MISS DINA COPEMAN, MR. C. W. WILSON, and MR. PERCY WHITEHEAD.
Seats should be booked at the Gaiety Theatre Box Office without delay.
USUAL PRICES.

OLYMPIA THEATRE
(LATE EMPIRE).
TWICE NIGHTLY ..... 7 and 9
"THE LAUGHING REVUE,"
"THE GAY CITY,"
Next Week—THE MUSICAL REVUE,
LONDON TO NEW YORK.
Box Office, 1-4. 'Phone 2308.

ABBEY THEATRE.
MATINEE TO-DAY AT 2.30.
TO-NIGHT AT 8.
JUNO AND THE PAYCOCK,
By SEAN O'CASEY.
Booking at Theatre. 'Phone 3068.

ABBEY THEATRE.
AN COMHAR DRAMAIOCHTA.
Dé Luain, 17 Mí na Samhna, 1924, 8 p.m.,
Léireoidh "Aiséirghí Aitha Cliath"
DAIL NA mBAN
AN CRAIPE OG
A CHEAD BHEAN.

Dul isteach—5/9, 3/6, 3/-, 2/-, 1/6, 1/3.

NOTA—Tá Comhar-chatai ar diol ag 24 Cearnóg Pharnail. Beid a ndiol leis san Amharclann os oichc an leifrithe.

PRINCESS, RATHMINES.
BETTY COMPSON, in
"THE BONDED WOMAN."

METROPOLE.
RICHARD BARTHELMESS and DOROTHY GISH
In
"THE BRIGHT SHAWL."
Daily at 2.40, 4.50, 7.0, and 9.10 p.m.

RUGBY FOOTBALL.
NORTH of IRELAND F.C.
v.
DUBLIN UNIVERSITY
TO-DAY, COLLEGE PARK,
3 O'CLOCK.

DALCROZE EURHYTHMICS.
CLASS DEMONSTRATIONS,
TO-DAY, 15th NOV., 8.
WEDNESDAY, 19th NOV., 5.
LIMITED number of Tickets, 2/6.
Apply: Nightingale Hall, Clyde road.
Proceeds: St. John Ambulance.

DUBLIN UNIVERSITY MISSION TO CHOTA NAGPUR (Western under C.E.Z.M.S.)
WOMEN'S AUXILIARY.
A SALE OF WORK
In aid of the Funds of the above will (D.V.) be held in the
MOLESWORTH HALL, Molesworth-street, Dublin, On Wednesday and Thursday Afternoons, November 19th and 20th, 1924, from 3 to 6 o'clock each Afternoon—1/-; Children, 6d. Combined Entrance and Lunch Ticket, 2/6, from 2 to 3 o'c.

KILLUA CASTLE GOLF CLUB.
THE ANNUAL DANCE
Of the above Club will be held at
ST. VINCENT DE PAUL HALL, KELLS,
ON
TUESDAY, 18th NOV., 1924.
Tickets ..... £1 each
May be obtained from any of the following:
J. C. COONEY (Captain), Kells.
M. V. PRATT, Hon. Treas., Athboy.
J. H. JOHNSON, Hon. Secs., Kells.
T. TIERNAN, "
MANAHAN'S BAND (Percy Kelly Conducted).
Catering by Mills. DANCING—10 p.m.

A DANCE
WILL BE HELD AT
IMPERIAL BALLROOM
(CLERY'S),
ON
FRIDAY, 21st NOVEMBER,
10 O'CLOCK TO 4 O'CLOCK.
Under direction of
MADAME AND THE MISSES BOCK.
TICKETS—Single, £1 1/-; Double, £1 17/6.
Tickets can be had from Committee.
Payable at door.
Champagne Supper.
ADELAIDE MELODY BAND (SIX).

MR. JOSEPH LEVENSTON'S
CINEMA ORCHESTRA
OPEN FOR ENGAGEMENTS. PIANO, VIOLIN AND 'CELLO. Apply
4 AUNGIER STREET, DUBLIN.

GREYSTONES.
THE GRAND HOTEL.
CINDERELLA TO-NIGHT.
8.45—12.

CIRO'S DANCE BAND
Conductor—OSCAR WILLIAMS, late Strand, London. Eight Instrumentalist.
Booking at 72 HARCOURT STREET.
Open to Engagements.

TO-MORROW
WILL BE
"ROOMKEEPERS' SUNDAY."

PUBLIC AMUSEMENTS.

THEATRE ROYAL.
6.45 ..... TWICE NIGHTLY 9.0
ALFREDO AND HIS BAND.
NEXT WEEK
ENORMOUS ATTRACTION.
THE RECORD-BREAKING COMEDY REVUE,
ON THE DOLE.
CAST INCLUDES
ALBERT BURDON,
THE NEW AND SUCCESSFUL IRISH COMEDIAN
PLAYING TO CAPACITY EVERYWHERE.
PATRONS ARE ADVISED TO BOOK AT ONCE OR THEY MAY BE DISAPPOINTED.

THEATRE ROYAL.
FAREWELL CONCERT
TO
MISS VIOLET PEARSON,
WINNER OF THE JOHN McCORMACK CUP,
TO-MORROW (SUNDAY), 8 p.m., November 16th.
MISS VIOLET PEARSON.
Miss May Doyle — Terry O'Connor.
Agnes O'Kelly — Joseph O'Neill.
Florence Hervey — J. C. Doyle.
Fay Sargent — William Lemass.
Accompanists:
Vincent O'Brien. — Lucy Linnane.
Dress Circle..... 5/ Upper Circle..... 2/-
Parterre..... 3/6 Gallery 1/-
Tickets at Pigott's. Booking at Theatre.

ROYAL DUBLIN SOCIETY.
CHAMBER MUSIC RECITALS
IN THE THEATRE ROYAL.
THE LENER QUARTET
NEXT MONDAY AFTERNOON, at 4 o'clock.
No Seats Reserved.
Admission of the Public—Dress Circle, 3/- (tax included); Parterre and Upper Circle, 2/- (tax included). Members free.

THE PAVILION,
DUN LAOGHAIRE.
A SUPERB FILM. LAST DAY OF
UNDER THE RED ROBE.
STANLEY WEYMAN'S CELEBRATED NOVEL.
At 5.30, 6 o'c., & 8.30. Leather Pushers, Felix, etc.
To-morrow (Sunday)—"TOM MIX IN ARABIA."

LA SCALA THEATRE.
3 TO 10.30.
"LOVEBOUND."
With SHIRLEY MASON.
BALLOONETTES, with BUSTER KEATON.
DON'T MISS
LLOYD HAMILTON in
"MY FRIEND."
A Comedy that is Funny—THAT'S ALL.

LA SCALA THEATRE.
SHANAHAN FAMILY TESTIMONIAL FUND.
ORCHESTRAL CONCERT
On SUNDAY, 23rd NOVEMBER, 1924,
At 4 p.m.
The following Artists will contribute:
Miss SARAH ALLGOOD (Recitations).
Mons. JEAN BERTIN (Baritone).
Master GERARD SHANAHAN (Solo Pianoforte).
Mr. PATRICK DELANEY (Solo Violin).
Vocal Quartet:
The Misses MAY DOYLE, FLORENCE HOWLEY, Messrs. JOSEPH O'NEILL and IRVINE LYNCH.
Accompanist—Miss MOLLIE PHILLIPS.
FULL SYMPHONY ORCHESTRA
(Sixty Performers).
All Members of the National Association of Musicians (Limited) who have kindly given their services will render—
Egmont Overture. (Beethoven).
Unfinished Symphony (Schubert).
Finlandia (Sibelius).
Leader—Mr. JOHN MOODY.
Conductor—Mr. DESMOND FITZGERALD.
Dress Circle, 3/6; Parterre, 2/4; Gallery, 1/3 (Tax included).
Booking at La Scala Theatre. Tickets can also be had from principal Music Shops.

LA SCALA BALLROOM.
A SUBSCRIPTION DANCE
Will be held on
FRIDAY, NOVEMBER 28th.
DANCING, 9.30. TICKETS, 15/-.
LA SCALA ORCHESTRA.
Hon. Secs: Mrs. McKEEVER, Batterstown.
Mrs. SMITH, Blackhall, Batterstown.

COUNTY DUBLIN ASSOCIATION OF THE IRISH FARMERS' UNION.
ELEVENTH
ANNUAL DANCE
Will be held in
LA SCALA BALLROOM,
On FRIDAY NEXT, 21st NOVEMBER,
Mr. E. J. HARRISON'S BAND
(Personally Conducted).
Tickets ..... 12/6 each
May be had from Members of the Committee, or from the Hon. Secretary, 37 Upper Fitzwilliam street, Dublin.

EXHIBITION OF CHRYSANTHEMUMS.
In Aid of
SIR PATRICK DUN'S HOSPITAL,
TO BE HELD ON SATURDAY NEXT,
At
THE MOORINGS, MERRION ROAD,
3 to 6 p.m., each day.

DANCES TO-DAY,
4 TO 6 P.M., AND 8 TO 11 P.M.
IMPERIAL BALLROOM (CLERYS).
ADELAIDE ORPHEUS BAND and MISS WEINER.
T. LEGGETT BYRNE,
27 ADELAIDE ROAD.

PEAMOUNT CARE COMMITTEE.
SECOND ANNUAL DANCE
WILL BE HELD AT
CLERY'S BALLROOM,
On FRIDAY, 28th NOVEMBER, 1924,
Dancing, 9 p.m.-4 a.m. Adelaide Melody Band.
TICKETS—Single, £1 1/-; Double, £1 15/-.
May be obtained from the Hon. Secretaries: Mrs. Hugh Kennedy, 43 Waterloo place; Mrs. J. Bigger, 77 Pembroke road; P. Cunniam, Esq., B.L., 25 Kenilworth Park, Terenure; or from Miss Hackett, 9 Ely place. Tel. 4344.

EARLSFORT SCHOOL OF DANCING,
5 ADELAIDE ROAD.
INSTRUCTION CLASSES
EVERY MONDAY and WEDNESDAY 8 to 10 p.m.
NEW WALTZ. FOX TROT. FIVE STEP.
CINDERELLA DANCE EVERY TUESDAY, 11 p.m.
EARLSFORT MELODY BAND.
PRIVATE LESSONS BY APPOINTMENT.
MISS RITA NORTH.
And
MR. VALENTINE NORTH.
TANGO TAUGHT IN THREE LESSONS.
'Phone—1541.

MONKSTOWN FOOTBALL CLUB.
CINDERELLA DANCE,
On WEDNESDAY, 19th inst., at 8 p.m., in the
METROPOLE BALLROOM.
Open to the General Public. EVENING DRESS.
ADELAIDE MELODY BAND.
A Competition Dance will be held during evening.
ADMISSION (Payable at Door)..... 5/-
Or Tickets from Hon. Sec., 9 Trinity street, or any Member of Club.

TO-MORROW
WILL BE
"ROOMKEEPERS' SUNDAY."

PUBLICATIONS.
Now on Sale at all Booksellers'.
MR. WILLIAM O'BRIEN'S NEW BOOK,
EDMUND BURKE
AS AN IRISHMAN,
By William O'Brien.
Author of "When we were Boys."
Demy 8vo. 331 pages. Price 12/6 net.
(Postage 9d.).
The present book is the first biography ever published by an Irish Nationalist of the man who was, intellectually, the greatest Irishman who ever existed. It is confidently claimed that when Burke comes by his own, the history of Ireland will be enriched by one of its most glorious pages, and that for stainless purity of private life, for all that is personally most bewitching in the Irish character for incorruptibility in the affairs of State, and mightiness in the regenerative of mankind, Edmund Burke will remain a model by whose study the Irish youth of all times cannot choose but grow nobler.

M. H. GILL & SON, LTD.,
50 UPPER O'CONNELL STREET, DUBLIN.

COALS.
COALS.
WALLACE BROS., LTD.
THIS DAY'S PRICES
BEST ORRELL ..... 55/- Per Ton.
BEST WIGAN ..... 49/- Per Ton.
BEST KITCHEN ..... 46/- "
Delivered in the City.
Special discount of 2/- per ton if cash paid with order.
Small additional charges are made for delivery beyond City Boundary, or on quantities of less than one ton
23 WESTMORELAND STREET.
Telegrams— Telephone—
"Wallace, Dublin." 2999 and 3000.

J. W. ELVERY & CO., LTD.
WATERPROOFERS AND SPORT OUTFITTERS.
FOOTBALL, HOCKEY, GOLF, BADMINTON, &c.
BOXING GLOVES AND PUNCH BALLS.
GYMNASTIC OUTFITS.
GIRL GUIDE AND BOY SCOUT OUTFITS.
CROSS-COUNTRY RUNNING SHOES, &c.
Catalogues on Application.
Post Orders Carefully Attended to.
ELEPHANT HOUSE,
45 & 46 L.R. O'CONNELL ST.
76 MIDDLE ABBEY STREET. DUBLIN.
34 NASSAU STREET.
65 DAWSON STREET.
Also at CORK and LONDON.

TO-MORROW
WILL BE
"ROOMKEEPERS' SUNDAY."

BUY YOUR CLOTHES FROM A TAILOR.
SUITS, To order from 8 gns. Ready for Service from 4 gns. Enormous stocks.
OVERCOATS, To order from 6 gns. Ready for Service from 4 gns. Large stocks.
RAINCOATS, "Telemac," featherweight, guaranteed for two years. Quicksilver, a medium weight stylish raincoat, 75/6. "Aquatite," a dressy wool raincoat, 3 to 5 gns. Large stocks.
THOMPSON'S,
TAILORS for Three Generations,
8 Westmoreland street, Dublin.

TO-MORROW
WILL BE
"ROOMKEEPERS' SUNDAY."

HEATING STOVES,
KITCHEN RANGES.
THE CENTRAL STORES.
MAGUIRE & GATCHELL,
7 DAWSON STREET, DUBLIN.

TO-MORROW
WILL BE
"ROOMKEEPERS' SUNDAY."

BASIC SLAG.
GUARANTEED 42 p.c. TOTAL PHOSPHATES.
CARGO NOW DISCHARGING AT DUBLIN.
SPECIAL LOW PRICES TO CLEAR.
Orders and enquiries,
AGRONOMY LTD.,
8, 9, 10 NORTH RICHMOND STREET, DUBLIN.

TO-MORROW
WILL BE
"ROOMKEEPERS' SUNDAY."
LA SCALA BALLROOM.
A SUBSCRIPTION DANCE
Will be held on
FRIDAY, NOVEMBER 28th.
DANCING, 9.30. TICKETS, 15/-.
LA SCALA ORCHESTRA.
Hon. Secs: Mrs. McKEEVER, Batterstown.
Mrs. SMITH, Blackhall, Batterstown.

KENNEDY'S BREAD.
FINEST QUALITY
MADE.
BAKERIES:
127 & 128 GREAT BRITAIN ST
AND
ST. PATRICK'S BAKERY, DUBLIN.

TO-MORROW
WILL BE
"ROOMKEEPERS' SUNDAY."

99 Times out of a hundred we have the Record you want.
HENECY'S, 54 DAME ST.

TO-MORROW
WILL BE
"ROOMKEEPERS' SUNDAY."

SERMONS.
S. MATTHIAS'S CHURCH.
TO-MORROW.
11.30 A.M.,
SERVICE OF PRAISE
FOR ANSWERED PRAYER.
7 P.M.,
GIRL GUIDES
ANNUAL PARADE SERVICE.

MISSION BUILDINGS,
TOWNSEND STREET.
HARVEST THANKSGIVING SERVICES
TO-MORROW.
11.30 a.m.—Rev. Canon GREER.
7 p.m.—Rev. T. C. HAMMOND.
Evening Subject:—"The Harvest of Souls."
Public Reception of Converts in the Evening.
COLLECTIONS IN AID OF SOCIETIES FOR THE POOR.

UNITARIAN CHURCH,
STEPHEN'S GREEN.
SUNDAY, NOVEMBER 16th.
12—The True Spirit of Sacrifice.
7—Body and Mind.
Preacher—
REV. E. SAVELL HICKS, M.A.

ZION CHURCH, RATHGAR.
TEN DAYS' MISSION.
NOVEMBER 8th-18th.
Missioner: Rev. D. E. DAVIES, M.A. (Church Parochial Mission Society).
TO-MORROW (SUNDAY), NOV. 16th.
Subjects:
11.30 a.m.—"The Shepherd and the Sheep."
4 p.m.—Men's Service: "God's Witness."
7 p.m.—"The Great Salvation and the Peril of Neglect."

RATHMINES METHODIST CHURCH,
CHARLESTON ROAD.
SIX SERMONS ON THE SOUL.
TO-MORROW (SUNDAY), at 7 p.m.
IV.—WHERE THE SOUL RESIDES.
By
Rev. R. LEE COLE, M.A., B.D.
ALL WELCOME.

RATHGAR METHODIST CHURCH.
11.30 a.m.—REV. JAMES M. ALLEY.
7.0 p.m.—REV. JAMES M. ALLEY.
Subject: "WHAT A CHRISTIAN BELIEVES ABOUT THE HOLY SPIRIT." Special Music.

CITY OF DUBLIN Y.M.C.A.,
LOWER ABBEY STREET.
TO-MORROW (SUNDAY) NIGHT (D.V.),
BRIGHT EVANGELISTIC SERVICE.
8.30 p.m. Singing from 8-10 p.m.
Special Address by Mr. P. W. PETTER (of the Pilgrim Preachers), entitled:
"THE COMING LORD."
Everybody Welcome. Large United Choir.
SPECIAL QUARTETTE.

BELFAST READERS.
THE IRISH TIMES is due to arrive in Belfast at 9.10 a.m. If it is not delivered within a reasonable time please communicate with our Branch Office,
139 Royal Avenue.

PUBLIC NOTICES.
SAORSTAT EIREANN.
POILINI CATHRACH ATHA CLIATH.
PUBLIC NOTICE.
TO PROPRIETORS AND DRIVERS OF VEHICLES
PLYING FOR HIRE.
RELAYING OF CARRIAGEWAY AT GRAFTON STREET AND NASSAU STREET.
The Commissioner of Police hereby gives notice that in order to facilitate the public, to prevent congestion and obstruction during the relaying of the carriageway at Grafton street and Nassau street, it is earnestly requested that the following routes for traffic should be observed as far as possible:—
(1) All vehicles coming into the centre of the City from the direction of Merrion square, North, should proceed by way of Lower Merrion street, Westland row and Pearse street, and return by the same route.
(2) Vehicles coming from Stephen's Green, Dawson street, or Kildare street should come via Grafton street, and branch off by Wicklow street or Suffolk street, and return by the same way.
(3) Until the repairs of the thoroughfare are complete the one-way going traffic in Grafton street from 8 to 6.30 p.m. will be discontinued.
W. R. E. MURPHY, Commissioner,
Poilini Cathrach Atha Cliath.
Oifig Poilini Na Cathrach, Caislen Atha Cliath.
13th November, 1924.
G 8545. W.H.Co.

TO-MORROW
WILL BE
"ROOMKEEPERS' SUNDAY."
CHURCH OF IRELAND TRAINING COLLEGE,
KILDARE PLACE.
THE
ANNUAL PUBLIC MEETING
Will be held at
THE COLLEGE, on WEDNESDAY, 19th NOVEMBER, at 4.30 p.m.
When the chair will be taken by
HIS GRACE THE LORD ARCHBISHOP OF DUBLIN, Manager of the College.
The following are expected to Address the Meeting:
The Right Rev. the Lord Bishop of Limerick.
The Right Rev. the Lord Bishop of Killaloe.
Sir Maliby Crofton, Bart, H.M.L.

IN THE COURT OF THE RAILWAY TRIBUNAL.
RAILWAYS ACT, 1924.
In the Matter of the
AMALGAMATION OF THE GREAT SOUTHERN RAILWAY COMPANY AND THE DUBLIN AND SOUTH EASTERN RAILWAY COMPANY (INCLUDING THE CITY OF DUBLIN JUNCTION RAILWAYS) (THE NEW ROSS AND WATERFORD EXTENSION RAILWAYS).
Whereas by a preliminary amalgamation scheme under Section 10 of the Railways Act 1924 known as "the Railways (Great Southern) Preliminary Amalgamation Scheme 1924" the Great Southern and Western Railway Company (including the Grenhill Extension separate undertaking) the Midland Great Western of Ireland Railway Company and the Cork Bandon and South Coast Railway Company (including the Bantry Bay Extension) being three of the Amalgamating Companies named in the First Schedule of the said Act were dissolved and their undertakings were amalgamated and vested in and became the undertaking of the Great Southern Railway Company formed and incorporated by the said Scheme on and from the 12th day of November, 1924.
And whereas under and by virtue of the provisions of the said Act and the aforementioned Preliminary Amalgamation Scheme the Amalgamating Companies for the purposes of the said Act are now the Great Southern Railway Company and the Dublin and South Eastern Railway Company (including the Dublin Junction Railways and the New Ross and Waterford Extension Railways).
Notice is hereby given that the Court of the Railway Tribunal will sit at the Council Chamber, City Hall, Dublin, on Saturday, the 29th day of November, 1924, at 11 a.m. for the purpose of determining the terms and conditions of amalgamation between the said Amalgamating Companies in accordance with the said Act and to hear representations in the matter from the said Amalgamating Companies and any other interested parties.
Six copies of any representations intended to be made by interested parties (other than the said Amalgamating Companies should be furnished in writing to the Registrar of the Court at No. 3, Upper Castle Yard, Dublin, not later than Monday, the 24th day of November, 1924.
Dated this 14th day of November, 1924.
JOHN O'BRIEN, Registrar.
G 8543. W.H.Co.

TO-MORROW
WILL BE
"ROOMKEEPERS' SUNDAY."
MISSION OF DECISION AND DEDICATION.
This Mission will be held
IN ALL THE PRINCIPAL CHURCHES IN DUBLIN
COMMENCING ON SUNDAY, 23rd, and CONCLUDING ON FRIDAY, 28th INST.
On SUNDAY as STATED SERVICES.
On MONDAY to FRIDAY at 8 p.m.
The following will be the Missioners:
ABBEY CHURCH—Very Rev. HENRY MONTGOMERY, D.D.
ADELAIDE—Rev. W. B. SPROULE, B.A.
BLACKROCK—Rev. J. T. ANDERSON, B.A.
BRAY—Rev. J. B. PEACOCKE, B.A.
CLONTARF—Rev. J. R. WOODBURN, D.D.
DONORE—Rev. J. K. McKEAN, M.A.
HOWTH — Rev. MALAHIDE — Rev. W. M. KENNEDY, B.A.
ORMOND QUAY—Rev. W. McNUTT, B.A.
RATHGAR—Rev. J. KNOWLES, B.A.
SANDYMOUNT—Rev. J. G. PATON, B.D. M.C.
UNITED FREE—Rev. GORDON D. ERSKINE, B.A.
The City Congregations will hold United Meetings for Intercession on behalf of the Mission in the Pro-Cathedral, Marlborough St., St. Stephen's Green, on Wednesday, 19th inst., at 8 p.m.

TO-MORROW
WILL BE
"ROOMKEEPERS' SUNDAY."
ST. BARTHOLOMEW'S CHURCH, CLYDE ROAD.
CHOIR.
An ALTO is REQUIRED for St. Bartholomew's Church Choir. Good Sight Reading essential. Apply by letter only to
ALWYN VIPOND BARRY,
12 Morehampton road.

SERMONS.
ROOMKEEPERS' SUNDAY,
TO-MORROW (SUNDAY),
16th NOVEMBER, 1924.
BY PERMISSION OF HIS GRACE THE ARCHBISHOP OF DUBLIN,
THE
ANNUAL CHARITY SERMON
IN AID OF
THE SICK AND INDIGENT ROOMKEEPERS' SOCIETY
(Incorporated),
Will be Preached in the
PRO-CATHEDRAL, MARLBOROUGH ST.,
TO-MORROW (SUNDAY),
NOVEMBER 16, 1924,
After the First Gospel of the High Mass, which will commence at 12 o'clock noon,
By
VERY REV. ANDREAS MACARDLE, S.J.
COLLECTIONS WILL BE MADE THAT DAY IN MOST OF THE CATHOLIC CHURCHES OF THE CITY IN AID OF THIS GREAT NON-SECTARIAN CHARITY.

REMEMBER OUR SICK POOR,
AND SUPPORT
DUBLIN'S OLDEST CHARITY
ON
ROOMKEEPERS' SUNDAY,
16th NOVEMBER, 1924.

TO-MORROW
WILL BE
"ROOMKEEPERS' SUNDAY."

TO-DAY'S ENGAGEMENTS.

Theatre Royal—Varieties, 6.45 and 9 p.m.
Gaiety Theatre—"Carmen," 2.30 p.m.; "Il Trovatore," 7.45 p.m.
Olympia Theatre—"The Gay City," 7 and 9 p.m.
Abbey Theatre—"Juno and the Paycock," 2.30 and 8 p.m.
La Scala Theatre—"Lovebound," 3 to 10.30 p.m.
Metropole Cinema—"The Bright Shawl," 2.40, 4.50, 7, and 9.10 p.m.
Princess, Rathmines—"The Bonded Woman."
The Pavilion, Dun Laoghaire—"Under the Red Robe," 3 to 10.15 p.m.
Dalcroze Eurhythmics—Class Demonstrations, 8.
Bray District Council, 10.30 a.m.
St. Vincent's Hospital—Dinner, Shelbourne Hotel, 7.15 p.m.

TO-MORROW.
Roomkeepers' Day—Sermon at Pro-Cathedral, 12 noon.
Miss Pearson's Concert, Theatre Royal, 8 p.m.
Unveiling Memorial Seamen's Institute, Eden quay, 7 p.m.

The Irish Times.

SATURDAY, NOVEMBER 15, 1924.

NEWS SUMMARY.

IRELAND.

Scores of meetings will take place tomorrow in connection with the five by elections that are in progress.—(Page 7.)

It was stated in a lecture under the auspices of the Royal Dublin Society that 48 per cent. of the milk sold in Dublin ought to be condemned.—(Page 7.)

The Dean of Christ Church delivered an earnest address on the need for more drastic measures against the drink evil, and declared that the *bona fide* traffic must be abolished.—(Page 8.)

Barristers called to the Bar in either Northern or Southern Ireland can practise in all Ireland, but this privilege does not extend to solicitors.—(Page 7.)

The official list of the directors and officers of the new Amalgamated Great Southern Railway of Ireland is published to-day. It represents the commercial and financial interests of Dublin and those portions of the country served by the three amalgamated undertakings.—(Page 7.)

GREAT BRITAIN.

Viscount Grey of Fallodon, in a talk on the Dominions and foreign policy, which was broadcast last night from 2LO, suggested that the League of Nations, or a policy of arbitration, might go a long way towards solving the problem of securing unity between all the widely separated Commonwealths of the Empire.—(Page 8.)

ABROAD

In fulfilment of the Washington Treaty, the American Government will to-day destroy the super-Dreadnought Washington.—(Page 7.)

A hitch has occurred in the negotiations for a commercial treaty between France and Germany.—(Page 7.)

Over one thousand families are homeless as the result of a fire in New Jersey, U.S.A.—(Page 7.)

SPORTING.

At Derby yesterday Spindrift won the Derby Cup.—(Page 4.)

At Clounanna, Co. Limerick, yesterday, Mr. T. D. O'Sullivan's Brave Show won the Irish Coursing Cup. The runner-up was Mr. Fleming's nomination, Full Tide.—(Page 4.)

FINANCIAL.

London Stock Markets were steady, with a firm undertone. Business is growing small.—(Page 10.)

Treasury bill rates were much the same as last week. Money was quite usable at 3-3½ per cent. for overnight loans. Sterling exchange on New York was strong at 4.64 dollars.—(Page 10.)

In Dublin the Stock Market was quiet and price changes uninteresting.—(Page 10.)

Tariffs and Trade.

Mr. Ernest Blythe's speech in Dublin on Thursday, was an excellent essay in practical economics. Two years ago probably no Free State Minister would have dared to speak so frankly to a Dublin audience, but the nation has been educated in the meanwhile. Mr. Blythe's chief topic was protection. As soon as fiscal independence was achieved in this country the demand for protective tariffs was overwhelming. Every manufacturer in the Free State sought to have a duty imposed on the goods of his "foreign" competitors, and, if Mr. Blythe had listened to half of them, Ireland would have had the most comprehensive system of protective tariffs in the world. Unfortunately, he did listen to some of them. A pair of boots which formerly cost twenty-five shillings now costs twenty-nine shillings, and the farmer is beginning to find that, although he is forced to pay more for his boots, his produce is fetching no higher prices in the British markets. In this fact lies the fundamental fallacy of protection in a country like Ireland. Mr. Blythe apparently recognises it now; for he was very careful to remind his audience on Thursday that three-quarters of our people derive their living from the land. By a system of import duties, Mr. Blythe declared, employment could be found for 10,000 men in the towns, but at least 20,000 men would be driven off the land in the process. Is the game worth the candle?

Import duties are like the red flannel which an over-fond mother wraps around her little boy's chest to prevent him from catching cold. The result generally is that he becomes a molly-coddle, whereas the "neglected" urchin who braves the elements develops into a sturdy man. There are many ways in which the interests of Irish industry can be promoted without protection. The provision of cheap power is one of them, and on this point Mr. Blythe gave his audience some interesting information. Speaking at Ballina on Monday, Mr. P. J. Hogan, Minister for Lands and Agriculture, announced that the scheme submitted by the firm of von Siemens, of Berlin, for the derivation of electrical power from the River Shannon had been approved by the committee of European experts which was appointed recently by the Government. Mr. Blythe, on the other hand, declared that the scheme had not been approved, but was still under examination by the Committee. We should welcome an official statement on this matter. It is of the highest importance, more especially as Mr. Blythe says that its adoption would necessitate the raising of some £4,000,000 by the Government by means of a loan. Surely decisions of such moment ought not to be made public for the first time at an election meeting either in the wilds of Connaught or in the City of Dublin. Commercial Ireland has a right to know what is happening in regard to the Shannon scheme. If it is to "revolutionise the face of the country," business men ought to have a chance to prepare themselves against the change.

If and when the Shannon scheme is achieved, we presume that electrical power will become available at a very low cost. The problem then will be to find people who are ready to take advantage of it. Electrical power *per se* is worthless; the important thing is that there shall be an industrial demand for it. There are many little industries which could flourish in the Free State if people had the enterprise to start them; but in the nature of things such industries must be ancillary to the staple trade of agriculture. Beet sugar, undoubtedly, would be a "commercial proposition"; there is a great need for tanneries, particularly if the tax on imported footwear is to continue; and the meat-packing industry, despite the Drogheda fiasco, has enormous possibilities. The great essential for all or any of these things, however, is neither protective tariffs nor cheap power, but the will to success. Governments are as helpless as German engineers to "make" industries. They can encourage and promote, but the actual work must be done by private enterprise. Guinness's Brewery is not the result of benevolent legislation or of grandiose schemes of power; it is a monument to Irish ability and organisation. We never shall have any industrial progress in this country so long as people wait for the Government to take the lead. But for the work of a few devoted enthusiasts Ireland still might be tilling her soil with the same implements as were used by the ancient Celts; and, if our manufacturers continue to cry out for protection without trying to help themselves, Irish industry may be as far behind the times fifty years hence as it is to-day.

Britain and Europe.

A speech by Viscount Grey of Fallodon, which dealt with various problems of Empire, was "broadcasted" from London last night. He agrees with Mr. Austen Chamberlain, the Foreign Secretary, that the Empire must be able to present a solid front to any danger that may arise from international relations. Lord Grey touched upon the difficulty of keeping the self-governing Dominions informed of the progress of events in Europe owing to the great distances which separate them from the mother country. He showed also how greatly the influence of European affairs on Great Britain had increased. As a result of the enormous range of modern artillery and the development of aeroplanes, she has lost virtually all the advantages of defence which she owed to her insularity. The danger is that events may involve the Dominions in a conflict before they have had sufficient time to examine its merits. Lord Grey's proposed solution for this difficulty is that a guarantee shall be given by the Home Government that any dispute which may arise shall be referred to the International Court of Justice or to the League of Nations. Thus the Dominions would have an adequate assurance that they would be required to take up arms only when the enemy was the aggressor. This principle is being adopted, in effect, in the present dispute with Turkey over the Iraq frontier. The attitude of Great Britain is scrupulously correct, and, if matters do not run smoothly, the blame will rest with Turkey. The Council of the League of Nations has appointed to-day as the date for the evacuation of such places as either Britain or Turkey has occupied beyond the provisional boundary which was fixed at Brussels on the 29th October. A special Commission has been chosen to decide where the permanent frontier shall run. The Turks cannot plead ignorance of the boundary limits which they must respect from to-day until such time as the Special Commission shall have completed its work. The line has been drawn carefully and clearly, and the British authorities on the spot have withdrawn their detachments in conforming to it. Another country whose relations with Great Britain are the subject of immediate interest is Russia. There appears to be no prospect that the Conservative Government will revoke its predecessor's recognition of the Soviet. It is faced with an accomplished fact, and it must be influenced by the new consideration that France has resumed diplomatic relations with Russia. On the other hand, the Conservatives can be trusted to have no patience with Bolshevist duplicity. The Zinovieff letter aroused the nation to the danger which lurks in the vast, unsettled land of democracy run mad.

The Poisoned Cup.

Again, for the thousandth time, the citizens of Dublin are warned that their milk supply is probably the dearest, dirtiest and most deleterious in the world. In his lecture yesterday, which was delivered under the auspices of the Royal Dublin Society, Professor Joseph Bigger declared roundly that strict examination would show 48 *per cent.* of the city's milk supply to be unfit for human consumption; and that 8 *per cent.* contains the bacilli of a disease that has filled millions of graves in Ireland. There are frequent prosecutions of milk-sellers for the offence of adulteration with water, but the sale of poisoned milk proceeds without let or hindrance. The poison, in the shape of dirt bacteria, gets into the milk as a natural result of the conditions in which this most lucrative of all industries—except the drink trade—is conducted. Cows are kept in dirty sheds and are allowed to accumulate dried manure in their bodies. They are milked into dirty vessels by dirty hands. The tainted milk is sold to the citizens of Dublin—rich as well as poor—and, for the ill-nurtured children of the slums, the thing that ought to be their most precious food becomes a subtle source of weakness and disease. Professor Bigger shows that the whole system could be reformed without any increase in the cost of production. Premises, cows and vessels could be kept clean; milkers could be trained to work with washed hands; the clean milk could be sold in covered bottles; and the small cost of such improvements could be recouped by more economic methods of delivery. These conditions ought to have been enforced long ago, but the children's lives continue to pay the price of public and official apathy. The situation is quite simple, and talk of fresh legislation merely clouds the issue. The onus of reform lies altogether on the milk-trade itself—a double onus, since its present charges would be excessive even if the milk were absolutely pure. The sale of filthy or deficient milk is a crime against the national health and ought to be punished as such. If the official inspectors would show greater vigilance, if magistrates would realise their responsibilities, and if a term of imprisonment were made the normal penalty for the sale of poison at eightpence a quart, Dublin's Moloch soon would cease to claim his hecatomb of slaughtered babes.

Boys' Stories.

The writers of boys' stories are a modest class to whom, as a rule, fame gives scant reward. When we recall how, generation after generation, they have thrilled and delighted the "long, long thoughts" of youth, sending it on high emprise into desert valleys and across uncharted seas, we must regard them as true benefactors of the race. Yet most of these men are doomed to early oblivion; for boyhood's taste, though whole-hearted, is fickle. We doubt whether the present age reads Kingsley or Ballantyne under the cover of school-desks. Even Jules Verne is passing out of favour, and that capital writer, Talbot Baines Reed, has been obscured by the lean shadow of Sherlock Holmes. On Sunday last another of the veteran band passed to those Elysian Fields which we may suppose to be peopled with the creatures of their lively imagination. The name of Charles E. Pearce was once a household word among youthful readers; in his day, indeed, he was a bigger man than R. L. Stevenson. At the dinner of the London branch of the Stevenson Club, on Thursday, it was related that when Mr. Henderson, the publisher, accepted "Treasure Island" for his weekly paper, *Young Folks*, he advised Robert Louis to read the serials of Charles Pearce. So did Dr. Johnson advise young writers to devote their days and nights to the study of Addison. Mr. Pearce wrote at least one hundred serials for boys. Last year, when he was past eighty, he decided to start a new career as a writer of detective novels, and he published two of them before he died, *vir nulla non donandus lauru.*

CARL ROSA OPERA SEASON.

"LA TRAVIATA."

BIG FIRE IN AMERICA.

PANIC SCENES.

1,000 FAMILIES HOMELESS.

50 INJURED.

IRISH TIMES FOREIGN SERVICE.
FROM OUR OWN CORRESPONDENT.

NEW YORK, Friday.

Jersey City was the scene of one of the most extensive and alarming fires that have taken place in the neighbourhood of New York in recent years. The conflagration to-day began in the saltpetre factory of the Richardson Chemical Company, and spread with such alarming rapidity that within an hour four blocks of tenements and a number of warehouses, some belonging to the American Sugar Refinery Company, were in flames.

Several streets presented the appearance of a roaring furnace. The entire fire brigade of New York was called out. At short intervals shattering explosions of chemicals were occurring, and fragments of glass and other material were scattered over a wide area, scores of people being cut about the face.

The explosions also widened the area of the fire, and the firemen were compelled to use dynamite to prevent the flames reaching oil and other factories in the neighbourhood.

For several hours there was a terrible panic in the district, hundreds of families abandoning their homes. The whole district, moreover was enveloped in dense acrid fumes, and this with the recurrent explosions added to the terror of the inhabitants. The damage is estimated at over two million dollars, and a thousand families are homeless.

Fifty people were seriously injured, including twenty firemen.

NORTH SEA DANGER.

MANY FLOATING MINES ADRIFT.

IRISH TIMES FOREIGN SERVICE.
FROM OUR OWN CORRESPONDENT.

COPENHAGEN, Friday.

Recent storms in the North Sea have disclosed many floating mines, which have become a danger to shipping. The Danish Press states that 70,000 floating mines were laid during the war by the British and American fleets between the Orkneys and the coast of Norway. Of those left after the war mine-sweeping operations failed to neutralise a large percentage. Scandinavian experts are of opinion that at least 20,000 of these floating mines are still in the North Sea, and when heavy storms and gales rage many become unanchored and are driven towards the Norwegian and Danish coasts. The Scandinavian authorities have issued warnings to fishing fleets not to trawl near the old mine fields. The Director of the Danish Navy Chart Office says that the mine danger in the North Sea will continue probably for the next ten years.

WASHINGTON TREATY.

AMERICAN BATTLESHIP TO BE SUNK.

IRISH TIMES FOREIGN SERVICE.
FROM OUR OWN CORRESPONDENT.

WASHINGTON, Friday.

The Supreme Court of the District of Columbia to-day dismissed the application for an injunction to prevent the destruction of the super-dreadnought Washington brought by Mr. William Shearer, who is described as a naval expert. The applicant alleged that Britain and Japan were not carrying out the provisions of the Washington Treaty, and claimed that the scrapping of the vessel would be against American interests.

The Secretary for the Navy filed an affidavit that the scrapping of the vessel was necessary for the fulfilment of the Treaty. The Washington will be the target for aerial bombs to-morrow, and will then be sunk by gunfire.

FRENCH AMNESTY BILL.

GOVERNMENT'S NARROW MAJORITY.

PARIS, Friday.

The clauses in the Amnesty Bill affecting the treatment of the railwaymen involved in the 1920 strikes provoked a closely argued, but dignified debate in the Senate to-day. The Opposition insisted that the reinstatement of the railwaymen must be optional, the Government having no legal power to compel private companies to re-employ dismissed men. M. Herriot, in the course of a conciliatory speech, demanded that reinstatement should be unqualified—"neither optional nor compulsory"—leaving the Government free to secure the best possible arrangement in the negotiations with the railway companies. The division taken resulted in a narrow Government majority of 26, the voting being 161 to 135. The number of railwaymen affected is estimated at nine thousand.—(Reuter.)

PISTOLS IN PARLIAMENT.

MEXICAN DEPUTY DIES OF WOUNDS.

MEXICO CITY, Friday.

Don Leopoldo Guerrero, the aged Deputy for Zacatecas, who was wounded in a pistol duel in the Mexican Chamber on the night of November 12, has died of his injuries. Senor Morones, the leader of the Labour Party, who was also wounded in the course of the affray, is reported to be improving rapidly.—(Reuter.)

TALKING CINEMA FILMS.

IRISH TIMES FOREIGN SERVICE.
FROM OUR OWN CORRESPONDENT.

BERLIN, Friday.

The technical success which the "talking movies" have scored by photographic sound on the same strip of film as the pictures, and the excellence of tone reproduced from the film, has led the German Government Broadcasting Department to experiment with the system. Plans are already under way to extend this new film service throughout Germany's nine broadcasting stations. The system saves the expense of orchestras nightly. In addition, entire operas can be photographed and reproduced repeatedly, enabling stations beyond the range of large cities to hear the best operas. The reproduction machines are said not to be any more expensive than ordinary "movie" projectors, and the operation is declared to be not difficult.

PRUSSIAN PRINCESS MARRIES LANDOWNER.

IRISH TIMES FOREIGN SERVICE.
FROM OUR OWN CORRESPONDENT.

BERLIN, Friday.

Princess Joachim of Prussia, the widow of the ex-Kaiser's youngest son, who committed suicide, has become the wife of a rich Prussian landowner.

Prince Eitel at the time of the family tragedy took his brother's son away from the widow, claiming that the Princess was not fit mentally to bring up the boy, but the Princess took the matter to the Courts and regained the possession of her child.

HITCH IN PARIS NEGOTIATIONS.

GERMAN DELEGATE LEAVES.

IRISH TIMES FOREIGN SERVICE.
FROM OUR OWN CORRESPONDENT.

PARIS, Friday.

M. Trendelenburg, head of the German delegation in Paris to negotiate a commercial treaty with France, left for Berlin last night in consequence of the hitch reported yesterday. It is confirmed that the chief point of difference is the German demand for the abolition of the 26 per cent. tax on German importations under the scheme known in London as the Recovery Act, but telegrams from Berlin state that Germany is insisting also on concessions relating to the evacuation of the Ruhr and the *régime* in the Rhineland.

The demand for the suppression of the 26 per cent. has caused some surprise here, because it was not raised by the Germans during the first negotiations.

M. Herriot, in his interview this week with the German Ambassador and M. Trendelenburg, is stated to have informed them that he could not consider claims which might be followed by new ones in the near future.

The Correspondent of the *Journal* at Berlin warns the Government here that Customs concessions made by Germany might prove to be largely illusory, owing to the imposition of special municipal and communal taxes within the country.

As an instance of the manner in which French imports are threatened, he mentions that while motor cars before the war paid an import duty of 15 to 25 marks per double hundredweight, the new tariff imposes a duty of 300 marks per double hundredweight on every cycle car, motor car, or lorry on entry.

FIGHT FOR MECCA.

REPORTED DEFEAT OF KING ALI.

IRISH TIMES FOREIGN SERVICE.
FROM OUR OWN CORRESPONDENT.

CAIRO, Friday.

It is credibly reported that the forces of King Ali of the Hedjaz, which recently advanced from Jeddah with the object of re-capturing Mecca, have met with a severe defeat at the hands of the Wahabis, under Ibn Saud.

A few days ago ex-King Hussein, in an interview, expressed confidence in King Ali's ability to cope with Ibn Saud's forces.

PISTOLS OR SWORDS?

M. CLEMENCEAU INTERVIEWED ON MR. STEED'S STORY.

The *Daily Chronicle* to-day publishes the following telegram from its Special Correspondent in Paris:—

PARIS, Friday.

I called to-day on M. Georges Clemenceau, the aged ex-Premier of France, at his home, 8 Rue Franklin, Paris, near the Trocadero Gardens, to submit to him the statement contained in Mr. Wickham Steed's new book relating to a violent incident supposed to have arisen between Mr. Lloyd George and M. Clemenceau during the Peace Conference.

Mr. Steed wrote that M. Clemenceau "accused Mr. Lloyd George so flatly of repeated inaccuracy of statement that Mr. Lloyd George seized him by the collar and demanded an apology, and, that after President President Wilson had separated them, M. Clemenceau offered Mr. Lloyd George reparation with pistols or swords."

M. Clemenceau, who returned but recently from his small country house on the sandy beach of La Vendee, and looks younger than ever in spite of his 83 years of age, received me in his studio.

"I know why you are coming," said the "Tiger," as he laughingly greeted me. I was expecting a series of jokes from M. Clemenceau, as is generally the case when he is interviewed by journalists. But this time the "Tiger," who was wearing a sort of military cap on the side of his head—and those heavy eyebrows appeared to reveal a fighting mood—did not make any joke. He shrugged his shoulders as I showed him Mr. Steed's allegation, and he said:—

"I have read it, and this is the reply I am telegraphing to England."

M. Clemenceau handed me a written message saying: "All the members of the Conference have had at times heated discussions without things having ever reached that point.—(Signed) Clemenceau."

M. Clemenceau was very much interested to hear that Mr. Lloyd George had already issued a statement denying Mr. Steed's assertion.

I read to him Mr. Lloyd George's denial, and he punctuated the reading of "stupid invention" by "Yes," and Mr. Lloyd George's statement that it did not "contain the slightest basis of truth" was emphasised by a vigorous "of course."

"I really cannot understand how a man like Steed can tell such yarns," added the "Tiger" as I bade him *au revoir*.

INDIA'S BEST POLICY.

HAPPY FUTURE WITHIN THE EMPIRE.

DELHI, Friday.

At a banquet, given to-day by the Viceroy to Sir Muhammad Shafi, who is shortly vacating the Law Member's seat on the Council, Lord Reading paid a high tribute to his colleague's shrewd, keen, and loyal devotion to India's interests. He said that Sir Muhammad's advice and assistance had been given at the most critical moment in India's history.

Sir Muhammad Shafi thanked Lord Reading for the encouragement that he had given him in his arduous and difficult work. He said that he was more convinced than ever that India's happy future lay within the British Empire, and he trusted that his countrymen would concentrate on constructive work and abandon the "destructive process."—(Reuter.)

AIR ACCIDENT IN IRAQ.

INNISKILLING OFFICER KILLED.

The Press Association states:—Official news was received in London yesterday of a fatal air crash in Iraq. On Wednesday a Sopwith two-seater snipe, belonging to No. 1 Fighter Squadron, crashed at Hinaidi Aerodrome, near Bagdad, resulting in the death of the pilot, Flying Officer Ellis Reid, and serious injuries to Lieutenant W. H. E. Cotter, Royal Inniskilling Fusiliers. Flying Officer Reid was the son of Colonel and Mrs. Reid, of Blackheath, Colchester. He was twenty-two years of age, and joined the Air Force four years ago.

THE PRINCE OF WALES AS CATTLE BREEDER.

NEW YORK, Friday.

Nominations have been received to-day from the Prince of Wales's Canadian ranch for exhibits in the International Livestock Exposition, which opens in New York on November 29th. It is expected that the Prince's exhibits will number a dozen or more animals.—(Reuter.)

COMPLIMENT TO SIR CHARLES BRETT.

On the occasion of the Jubilee of the Belfast Philharmonic Society, a tribute was paid at a concert last night to the long and distinguished service of Sir Charles Brett, LL.D., who was one of the original founders of the society, a performing member, and a member of the Committee for fifty years.

Sir Frederick Moneypenny, C.V.O., read an address of appreciation and the Lord Mayor (Alderman Sir William Turner, J.P.) made a presentation of a water-colour drawing and an illuminated address.

The Recorder of Belfast (Judge Thompson) joined in the tribute.

BARRISTERS AND THE BOUNDARY.

DUBLIN'S DIRE NEED.

MAY PRACTICE NORTH AND SOUTH.

SOLICITORS DEBARRED.

Doubts regarding the position of barristers as affected by the partition of Ireland have been resolved. Men called to the Bar in the North may be admitted to the Southern Courts and *vice versa* on complying with a small technicality. This reciprocity does not extend to solicitors who have been apprenticed since 1st October, 1921.

Recently law students of the North of Ireland were called to the Bar in Dublin by the Chief Justice of the Irish Free State. This has prompted curiosity regarding the standing of barristers in the Free State and in Northern Ireland. It has been asked whether a barrister practising in Dublin can appear as counsel in the Belfast High Courts and whether a barrister of the High Court in Belfast can move a motion or conduct a case in the High Courts in Dublin.

The Government of Ireland Act, 1920, answers the question in so far as it refers to those who were barristers on the 1st October, 1921, which is the date referred to as "the appointed day" in this Act. Section 4 states: "All existing members of the Irish Bar shall, as from the appointed day, become members both of the Bar of Southern Ireland and of the Bar of Northern Ireland, and shall have right of audience in the Supreme Court both of Southern Ireland and of Northern Ireland."

RECIPROCAL FACILITIES.

The section does not make any mention of law students who have been called to the Bar after "the appointed day," but from inquiries made in legal circles the position in regard to such law students is an easy one. The degree of barrister-at-law, it is explained, is conferred in Dublin on students from the whole of Ireland, and students are called in Dublin.

If a barrister who has been called in Dublin after "the appointed day" wishes to practise in Northern Ireland he must intimate his desire to do so to the Chief Justice of Northern Ireland, and he will be admitted to the Bar of Northern Ireland. Barristers practising in Belfast who have been called after "the appointed day" may elect to practice in the Free State if they so desire.

SOLICITORS' POSITION.

The position regarding appointed solicitors will be different. Clause 5 of the Act states: "All existing solicitors of the Supreme Court of Judicature in Ireland shall, as from "the appointed day," become solicitors of the Supreme Court both of Southern Ireland and of Northern Ireland, and of the High Court of Appeal for Ireland.

Hence only those solicitors who have been apprenticed since the 1st October, 1921, are not permitted to practice in both Courts. A person bound by indenture of apprenticeship in the Free State after the 1st October, 1921, and afterwards admitted to be a solicitor in the Free State, will be able to practice in the Northern area, and a person indentured in the Northern area after the same date ard admitted a solicitor there will not be able to practice in the Free State.

PUBLIC HEALTH.

NEW MINISTER'S OPTIMISM.

Mr. Neville Chamberlain, Minister of Health, addressing a Birmingham Cripple Union gathering last night, said he did not suppose there was any department of medical and surgical science which had made more wonderful progress in the last twenty years than that of orthopædic surgery. It might almost be said that the future no crippled child need remain infirm if only it could be treated in time. Some good, at any rate, came out of the war, in that it advanced to a material extent their power to deal with some of the greatest evils that afflicted humanity.

Overcrowding reduced the meagre chances of maimed children in recovering the proper use of their limbs. The problem, and the bearing it had upon the general health of the people, must continue to be the first consideration for a long time yet. Still, the housing problem was not insoluble. Already he saw the dawn of a better day coming. The public did not realise as yet the rate at which the building of houses had progressed in the last two years. Before many years were passed they would see a line between the trees. They would see, not the solution of the problem, but they would see the end of their journey in sight, and they would be able to comfort themselves with the thought that the scandalous conditions which were eating into the life of the nation for so many years were really in process of passing away.

SEEING AHEAD.

He had entered into office under more favourable conditions than surrounded his recent predecessors, for it was now possible to plan and scheme over an extended period. It was only by arranging a programme over a long period that they could hope to make steady and consistent progress. In any such plan the revision, the re-organisation of the whole of their medical services must have its place. Pointing to the need for large central institutions to provide adequate facilities for the cluster of towns around Birmingham, for example, Mr. Chamberlain said if they were to deal with the problems of making the maimed whole, in a statesmanlike way, they had to forget what were the boundaries of their local government areas. It was his hope, before he left office, to introduce some new plan of co-ordination and specialisation in these great medical services.

CHEMIST'S LICENCE.

HEALTH MINISTRY'S RIGHT TO SUSPEND OFFENDERS.

The question whether the Minister of Health has the right to remove a chemist's name from the list of persons entitled to supply drugs, medicines, and appliances under the National Insurance Act, when the chemist's licence for the sale of dangerous drugs has been cancelled, following a conviction, was raised before a King's Bench Divisional Court, London, yesterday.

Mr. William Robert W. Bull, a Plymouth chemist, had been fined £100 and costs for breaches of the Dangerous Drugs Regulations and the Home Secretary cancelled his licence for the supply of dangerous drugs. After an inquiry the Minister of Health decided that the inclusion of Mr. Bull's name on the Panel was prejudicial to the efficiency of the service, and ordered its removal, and against that decision Mr. Bull now appealed.

The Lord Chief Justice, giving judgment, said he forebore from expressing any opinion on the merits of the case, but it was impossible not to form an opinion, especially having regard to the nature of the offence for which Mr. Bull was convicted. He was satisfied that there was no ground, whatever, for suggesting that there was an usurpation or excess of jurisdiction on the part of the Minister of Health. Justices Shearman and Salter concurred, and the rule was accordingly discharged.

CHEAPER ORANGES.

MARMALADE TO COST LESS THIS WINTER.

Cheaper Christmas oranges are indicated by the opening sales of the Spanish orange season which have just been held in London.

"The difference is due to the unusually large quantities arriving," said a prominent Spanish merchant in London, "and to the pale colour of the first fruit."

"Housewives may be glad to hear that their marmalade should cost them less this winter, too," he added. "Sugar is very much cheaper now, and reports from Seville and Malaga indicate a very good crop of sour oranges, indeed."

CLEAN MILK.

DUBLIN'S DIRE NEED.

FAULTS OF PRESENT SUPPLY.

Strict examination would condemn 48 per cent. of Dublin's milk supply, said Professor Joseph Bigger last night at the Royal College of Surgeons.

Tubercle bacteria were found in 8 per cent. of the milk bought in Dublin. Dirty methods by the suppliers of milk were the source of many diseases. It was vitally necessary that clean methods should be introduced. Present prices of milk were excessive.

MILK A CHEAP FOOD.

SOME INTERESTING FACTS.

Professor Bigger's lecture was delivered under the auspices of the Royal Dublin Society. Milk, he said, was a valuable food, and contained all the necessary food materials. One pint of milk, costing 3½d., supplied the same energy as 12½oz. of beef (1s. 3d.), five eggs (1s. 3d.), four bananas (8d.), 12oz. of butter (3d.), or 5oz. of bread (1d.), so that it was a fairly cheap food.

Milk was often adultered by the subtraction of fat and the addition of water, but its chief dangers were from bacteria. Dublin milks contained on an average 600,000 bacteria per cubic centimetre (twenty drops) in winter, and 4,000,000 in summer. Tubercle bacteria of the bovine type were found to be present in 8 per cent. of milks bought in Dublin. This organism caused a considerable amount of tuberculosis in children. Other diseases spread by milk were typhoid fever, scarlet fever, and diphtheria.

Dirt bacteria came from the cow's excreta, and were the cause of infantile diarrhœa. The milking methods at present in use were unsatisfactory, and were the cause of the excessive numbers of bacteria in milk. It was shown that an ordinary labourer could be taught how to produce clean milk in a few days with practically no expense.

FOREIGN METHODS.

The conditions under which a pure milk supply had been procured in the United States and in Great Britain were explained by the lecturer, and he made suggestions for the procuring of clean milk in Dublin.

For the best quality the cows should be tested by tuberculin, the methods of milking should be satisfactory, and the milk should be supplied in bottles, and should pass a bacteriological examination. Such milk would cost more, but economies could be effected in delivery, only one delivery a day being necessary, as clean milk would not sour within 36 hours. Pasteurised milk was considered less satisfactory, but was much better than the milk now sold in Dublin. Anyone found selling filthy milk should be imprisoned, and prevented from selling milk thereafter.

The chief danger to health arose from the dirty handling of milk as a food for the public. About 5 per cent. of cows suffer from tuberculosis of the udder, and it was a possible danger to the community. Another cause of contamination was that the flanks of cows were allowed to be covered with dried manure, in which case the milk could not be clean. Then the milking pail was not clean, and the whole thing was distinctly unpleasant. The chief source of bacteria in milk was manure from the cows. Filtration did not remove the dirt.

HOW TO STORE MILK.

By clean methods milk should remain sweet for 183 hours, and these methods could easily be practised. Milk pails and buckets should be sterilised by steaming. Milk should be kept in a place where there were no odours of food or paraffin oil, and at the lowest possible temperature.

In Dublin the same price was paid for bad as for good milk, clean or dirty. Forty-eight per cent. of the milk sold in Dublin would be condemned as unfit for human food. It was essential for the health of the community that the public should demand clean milk. He suggested that the premises from which milk was supplied should be scrupulously clean.

EXCESSIVE PRICES.

The present price of milk was excessive. Milk dealers were able to supply hospitals at contract prices enormously below what they charged the public. Good milk did not require heating; bad milk should not be heated.

The speaker pleaded on behalf of the babies in Dublin, who acquired tuberculosis and became cripples through dirty milk which they drank. Persons who sold dirty milk were really poisoning the life of the city. If public interest were aroused in the subject it would be possible to secure a satisfactory and a clean milk supply. (Applause.)

HOUSING IN BELFAST.

THE CORPORATION'S GRANT.

The Belfast Corporation yesterday decided to give a grant of £40 in respect of every house for which the builder received the Northern Government's subsidy of £60. If the builder prefers it, he will receive, instead of the £40, a loan of £100, free of interest and repayable in twenty-five years. These terms do not apply to houses completed before November 11th, 1923, or to houses sold before November 14th, 1924.

Alderman Sir Crawford McCullagh, Chairman of the Housing Committee, explained that the Northern Government's recent bill had settled two or three matters that had been in dispute. Under the original bill the Corporation was bound to give the grant of £40 to any individual who built a house. Now the grants could be restricted to the persons who deserved them. Moreover, steps had been taken to ensure that houses should be sold to the occupiers at as low a rate as possible, and the time for building had been extended.

BELFAST COAL FUND.

LORD MAYOR'S GIFT.

The Lord Mayor of Belfast, Alderman Sir William Turner, presided yesterday afternoon at a meeting in the City Hall to inaugurate a Coal Relief Fund for the city for the coming winter.

He said that last year £2,000 were subscribed, and the committee were enabled to distribute over 15,000 bags of coal to the poor. He offered to renew his gift of 1,000 bags of coal, this donation to be devoted, as last year, to any ex-Service men who might require assistance.

Sir Peter O'Connell, M.D.; Dr. William Gibson, J.P.; and Mr. W. Redfern Kelly, J.P., were appointed honorary secretaries to the fund.

DEATH AMID REVELS.

MYSTERIOUS PICCADILLY AFFAIR.

The death in extraordinary circumstances of a wealthy Hove man at the Empire Club, Piccadilly, during Armistice night revels, was investigated at a Westminster inquest.

The deceased was Mr. Arthur Thomas Umfreville, aged 37. The Coroner adjourned the inquest until next week, stating that there were highly suspicious circumstances connected with the death.

At Marlborough street Police Court yesterday afternoon, Charles Francis Chapman, aged 51, was remanded, charged with unlawfully killing Arthur Thomas Umfreville by striking him with his fist. Evidence of arrest only was given, a police witness stating that accused said, "I deny emphatically that I have ever raised hand or finger against this man."

CHANNEL STEAMER'S MISHAP.

The Calais-Dover packet Empress collided with the breakwater owing to the failure of the steam steering gear when entering Dover yesterday afternoon. The vessel sustained some damage to the port side and lost a lifeboat. There were no personal injuries.

PORTUGUESE GOLD FOR LONDON

IRISH TIMES FOREIGN SERVICE.
FROM OUR OWN CORRESPONDENT.

LISBON, Friday.

The steamer Almenares left here to-day for London with two thousand chests, containing four million golden escudos, consigned to the banking firm of Messrs. Baring Bros. The money is said to be security for a loan.

RECENT DUBLIN HISTORY.

OCCUPATION OF FOUR COURTS.

PLANS TO SHELL THE CITY.

GENERAL MACREADY'S DISCLOSURES.

[Our review of General Sir Nevil Macready's two-volume autobiography, "Annals of an Active Life" (London: Hutchinson and Co. 42s. net), is concluded to-day. The first part of the review appeared yesterday, the day of publication of the book.]

Pen Pictures.

Among the best things in the book are the passages in which Sir Nevil Macready sketches portraits of some of the men with whom he came in contact, first in his period as prospective "Military Governor" in Ulster in 1914, and later during his command of all British forces in Ireland from April, 1920, to the evacuation. Some of these sketches will probably make many people very angry. Reference has already been made to some of his gibes at the old Dublin Castle staff and to his rather contemptuous amusement at the doings of the Ulster "Provisional Government" in 1914. Here we may select a few of the more deliberate sketches of men prominent in the Anglo-Irish conflict and settlement. First, Sir A. Cope:—

"While Sir John Anderson ruled in the Castle there was at his elbow in the shape of an assistant a man whose name a year later became almost as well known in the British Isles as that of de Valera or Michael Collins. I refer to Mr. (now Sir) Alfred Cope. Few men have been saddled with more unmerited abuse than 'Andy Cope.' A tireless worker, highly strung, a firm believer in self-government for Ireland, and feverishly anxious to do all in his power (even at the risk of his life) to ensure the success of Mr. Lloyd George's policy, his somewhat irritable shortness of manner, and an insufficiency of official oil when the waters became troubled, made him decidedly unpopular with many of those with whom he came in contact. I have seen my staff officers fairly dancing with suppressed rage when talking to 'Andy' on the telephone. When Mr. Lloyd George made up his mind to open direct communication with Sinn Fein, Cope was his agent, and probably no other man could have carried the matter through. He was *persona grata* with the leaders of the rebellion, in whom he had a belief that was as pathetic as, in my belief, it was misplaced. . . . .

He allowed nothing, neither risk of life nor wholesale abuse, to stand in his way. . . . . He did much to restore order out of chaos in the musty offices of the Castle."

Sir Nevil gives more than one example of Sir Alfred Cope's courage. The following belongs to the post-Treaty period:—

"Cope was held up by some of Rory's men in Dublin and made to get out of the car at the muzzle of a revolver. Nothing daunted, he ran off, procured another car, followed up the thieves, put a bullet through the chest of the man driving his own car, and recovered it."

The General treats with scorn the suggestion made recently that Sir A. Cope passed to the Sinn Fein leaders confidential information that was of use to them. No one who had been in contact with Sir Alfred would, he says, give the suggestion a moment's credit.

At the Mansion House.

General Macready recounts with great amusement some of the circumstances of his visit to the Mansion House, Dublin, in July to arrange the military details of the truce. Here is his pen picture, in that connection, of Arthur Griffith: "His whole pose was indicative of a firm determination to carry through anything to which he had put his hand. During the hour or so that I was in the room he sat, a square, squat figure, rather bowed up in his chair, hardly uttering a word, and then only a monosyllable—two voices eyes one could read nothing of what might be passing through his mind. During that hour I understood how it was that Arthur Griffith became a great leader of men. He possessed two priceless essentials for anyone who would dominate the children of Erin. He spoke little and concealed his own thoughts."

"De Valera," the General goes on to say, "was a man of very different stamp. From the moment I sat down next to him I saw that he was play-acting. He was evidently intent on impressing his audience with his importance and business-like methods. He picked up little insignificant trifles, discussing them as if they were matters of paramount importance, all the time fidgeting with a pencil or scribbling away on the paper in front of him. Three times while I was there he hurriedly got up and left the room with short, quick steps, for no apparent reason, and solely, I believe, to impress the rest of us with the idea of the weight of responsibility on his shoulders. It would be interesting to know what he did when he got outside. My own belief is—nothing. The impression I took away of him was that of a highly-strung, vain individual of limited outlook, incapable of a broad view on any subject, but an adept at splitting hairs."

When Sean McKeon was in the Military Hospital in Dublin General Macready had several talks with him, and formed a comparatively favourable opinion of him as the possessor of a sense of humour, "of which all those I came across, with the exception of Michael Collins, had not an apparent spark." It was not General Macready who opposed his release along with other leaders—a matter, it will be remembered, on which the truce arrangements nearly came to grief.

Of Michael Collins, whom he met for the first time in October, 1921, and frequently saw afterwards, he gives a careful estimate too long for quotation here.

Prepared for an Outbreak.

General Macready was, of course, in Ireland for a year after the signing of the Treaty, and watched proceedings in Dublin on the whole with amusement, but occasionally with anxiety. There was risk that Rory O'Connor's people—the Reds, as the British soldiers called them—would deliberately involve the British in the conflict; and General Macready also had misgivings concerning the large transfers of arms and munitions to the Provisional Government. The Collins-de Valera pact "startled the wise men in Whitehall. . . . In Ireland we were not surprised at anything Irishmen might do." Precautions were taken against a possible change in the situation:—

"A short proclamation to the people of Dublin was drawn up ready for issue, to the effect that the Provisional Government, having broken their pledges and attacked the British Army, use would be made of every means at the disposal of the military authorities, including (should it become necessary) the shelling of Dublin, the responsibility for which would lie on the heads of the Provisional Government. The inhabitants were therefore warned to make arrangements for their own safety, etc. . . . Towards the end of June the situation literally hung in the balance."

Dublin came even nearer to trouble before the end of the month. The story is now told for the first time. When Sir Henry Wilson was murdered, General Macready was summoned to London, where he found the Prime Minister and certain members of the Government "in a state of suppressed agitation, in which considerations of personal safety seemed to contend with the desire to do something dramatic as a set-off against the assassination of Sir Henry Wilson the previous day. I confess that I was somewhat taken aback when asked if the Dublin Four Courts, in which Rory O'Connor had been established with his Republicans for the last two months, could be captured at once by the British troops. From a military point of view the operation was comparatively simple—indeed, plans for such a contingency had been long prepared in case the Republicans in the Four Courts should at any time molest the troops—but that such an operation . . . should be undertaken as a counterblast to Henry Wilson's murder had never entered my head."

"By the time I had arrived back in Dublin I had come to the conclusion that such a decision could only be accounted for by a bad attack of nerves on the part of those who originated it. . . . While I was going over the details of the scheme with General Boyd,

(Continued on Page 8, Column 6.)

TURKISH REFUGEES.

DYING IN THOUSANDS.

IRISH TIMES FOREIGN SERVICE.
FROM OUR OWN CORRESPONDENT.

CONSTANTINOPLE, Friday.

The return of Turkish peasants from Thrace to Turkey is becoming a terrible tragedy. At least one-third of the 400,000 Thracian peasants already arrived have died of malaria, exposure, or starvation, according to the League of Nations Exchange of Population Commission, and the Turkish newspapers estimate that at least half have died. The Turkish Government states that official statistics are not available.

Two-thirds of the six million pounds set aside by the Angora Government for the care of the refugees has been used to pay officials, and although all property abandoned in Turkey by returning Greeks was supposed to have been turned over to the Thracian Turks, the best properties have been taken by local Governors and politicians.

These Turkish refugees, who have arrived here penniless and hungry, are sent to poor, remote, unsettled districts in Anatolia, where they are unable to find food, shelter, medical attention, grain or seed or farming implements. One group of rich Thracian Turks who tried to purchase some good farming land in Anatolia were swindled of a hundred and seventy-five thousand pounds (Turkish) by local politicians. Tobacco growers have been sent to wheatland areas, and wheat farmers have been sent to tobacco-growing lands.

As these Turkish refugees were supposed to largely compensate Turkey for the loss of a million and a half Greeks and Armenians who have fled Turkey, the disappearance of the refugees is bound to cause Turkey a huge economic loss. Impartial observers believe that the majority of the entire four hundred thousand will be dead before spring.

The fault entirely falls upon the Angora Government, which not only insisted at Lausanne upon the exchange of population, but has completely failed to establish its Turkish refugees in Turkey. The League Exchange Commission is only responsible for the exchange proper.

At Angora the new Opposition party, under Raouf Bey, is severely criticising Premier Ismet Pasha for this tragedy, but Ismet Pasha is blaming the Assembly for not appropriating sufficient credits.

OBITUARY.

MAJOR J. H. BROWNLOW DE LA POER BERESFORD.

News comes from London of the sudden death of Major James Hugh Brownlow de la Poer Beresford. He came up from Eastbourne to London on Wednesday, and after lunching with his sister, Mrs. Herbert Domvile, went to Victoria street to do some shopping, and when outside the Army and Navy Stores collapsed and died. An inquest was held, and the verdict was "death from natural causes."

Major Beresford was the second son of the late Rev. William Montgomery Beresford, and formerly went to get out of the Indian Army and took part in all the expeditions and campaigns between 1885 and 1902, and also served in the South African War. He was re-employed in the Military Intelligence Department in the late war.

Major Beresford was born in 1862, and married in 1906 the eldest daughter of Captain Alfred Beaumont, of Testwood Park, Totton, Hants.

LORD LOUGHBOROUGH'S BANKRUPTCY.

DISCHARGE SUSPENDED FOR THREE YEARS.

"This case is one of gross extravagance," was the Registrar's comment yesterday, after hearing the circumstances, in which Lord Loughborough piled up £18,120 liabilities, without available assets. Lord Loughborough, who is the eldest son of the Earl of Rosslyn, made his application at the London Bankruptcy Court, for discharge. He was adjudged a bankrupt on February 19th of this year.

The Official Receiver said that the debtor formerly served in the Navy, and afterwards in the Army, but was demobilised in February, 1919, with the rank of Captain. He had not since been engaged in any business, and had lived on borrowed moneys and income receivable under a settlement. He attributed his insolvency to extravagance and losses by betting and gambling, having lost £2,000 by betting, card-playing, and on horse racing during the three years before the date of the receiving order.

Lord Loughborough admitted that he had been extravagant for many years. In 1916 his father paid his debts, then amounting to £11,000, and again, in 1921, when they amounted to £9,000. He added that his wife possessed an income of £2,000, and paid all the household expenses. Of his unsecured liabilities, £16,311 represented cash advanced and interest.

The Official Receiver submitted that Lord Loughborough had brought on his bankruptcy by unjustifiable extravagance, and by gambling.

On behalf of the debtor, it was stated that he had been much handicapped by his title from obtaining employment.

The discharge was suspended for three years.

SPIRITUALISM.

FORTUNE-TELLING CHARGE DISMISSED.

A Spiritualist Church called "The Star of Brightness," conducted in a private house, figured in a case at the Liverpool Police Court yesterday, when Mrs. Hannah Benson, a middle-aged woman of Scandinavian origin, described as the leader of the church, was summoned for pretending to tell fortunes. A number of fashionably-dressed women in court cheered when the magistrate dismissed the summonses.

It was alleged that Mrs. Benson told fortunes from personal articles, such as purses and rings, collected from members of the congregation on a tray during the service and after hymns had been sung and a prayer said. A charge of threepence per article would be made.

The defence was that there was no fortune-telling with intent to deceive, but that Mrs. Benson and the people who attended her church believed they were able to come into contact with people in the spirit world through the medium of articles that had been worn. Speaking in broken English, Mrs. Benson said hymns were sung and prayers said on behalf of the sick and needy. "I take up the hymns that are sung into my soul and body and give myself up to God," she exclaimed.

COLOGNE MURDER TRIAL.

At the third day's proceedings in Cologne of the trial of Private George Halliday, of the 2nd Cameron Highlanders, who is charged with the murder of a German girl named Louisa Fuchs, a German police surgeon said that deceased was about 24 years old, and that the cause of death was a wound in the left breast, which was compatible with that of a bayonet thrust.

The accused man, who said he was a native of Dumfermline, aged 18, declared that he was late back to barracks on the night when he was suspected of committing the murder through missing his way after the trams had stopped. Evidence of exemplary character was given.

The case is in progress.

CUNARD SERVICES.

The Cunard Company intends to resume the sailings of the Caronia and Carmania from Liverpool to New York, with a call at Queenstown. Last season these two ships were engaged in the Canadian service. In place of the Caronia and Carmania, the Canadian services between Liverpool, Quebec, and Montreal will be maintained next spring by weekly sailings of the four new liners: Auranis, Ascania, Athania, and Letitia. The first sailings under the new arrangement is to New York by the Caronia on November 29, with a call at Halifax, N.S., and a week later the Carmania will leave for New York and Boston.

THE GROUPED RAILWAYS.

THREE UNDERTAKINGS IN ONE.

NEW BOARD AND OFFICERS.

The official list of the directors and officers of the Great Southern Railway (the new name of the Amalgamated Great Southern and Western, the Midland Great Western, and the Cork and Bandon Railways) was issued last night. The Board consists of nine members of the old Great Southern and Western, four members of the Midland Great Western, and two members of the Cork and Bandon Board (who are also on the Great Southern and Western Board).

THE NEW BOARD.

INTERESTS REPRESENTED.

Sir William Goulding (the *doyen* of Irish railway directors) is Chairman, and his deputies are Sir Walter Nugent, of the Midland, and Major H. A. Henry, of the Great Southern and Western.

With regard to the officers, Mr. M. F. Keogh, of the Midland Great Western (as has been understood for some time) is the general manager, and his assistant is Mr. G. E. Smyth, of the Great Southern. The list also includes eight officers from the ranks of the Great Southern staff and five from the Midland staff. Many names long familiar to the travelling and trading public of the South and West will not be found in the list. The best known of these is Mr. E. A. Neale, the present general manager of the Great Southern and Western, who has long since earned an honourable respite from public service.

It will be seen from the list that the engineering staff is particularly strong, headed by Mr. J. F. Sides and his deputy, Mr. A. W. Bretland.

THE OFFICIAL LIST.

The following is the official list, to which we have appended the initials of the lines on the Boards, or in the service of which the respective directors and officers have served:—

THE BOARD.

The Right Hon. Sir William J. Goulding, Bart., P.C., D.L., Chairman, Luttrelstown, Clonsilla, Co. Dublin (G.S.W.).

Sir Walter Nugent, Bart., Deputy-Chairman, Donore, Multyfarnham, Co. Westmeath (M.G.W.).

Major H. A. Henry, Deputy-Chairman, Keadeen, Newbridge, Co. Kildare (G.S.W.).

Mr. J. Brady, Glena, Booterstown, Co. Dublin (M.G.W.).

Major T. A. E. Cairnes, The Glen, Drogheda (G.S.W.).

Mr. D. Evans, St. Helen's, Lucan, Co. Dublin (G.S.W.).

Sir Henry J. Forde, The Manor of St. John's, Waterford (G.S.W.).

Mr. James P. Goodbody, Summerville, Limerick (G.S.W.).

Mr. Arthur Jackson, Lisroyan, Sligo. (M.G.W.).

Mr. A. R. MacMullen, Oriel House, Ballincollig, Co. Cork (G.S.W. and Cork and Bandon).

Dr. W. Lombard Murphy, Dartry, Upper Rathmines, Dublin (G.S.W. and Cork and B

NEWS IN BRIEF.

ENGLISH BEET FACTORY.—England's fourth beet sugar factory is to be built at Kidderminster, the scheme to cost £310,000.

A STEVENSON MANUSCRIPT.—The manuscript of R. L. Stevenson's eight line poem, "Requiem," was sold in New York for £300.

FOOTBALL IN THE AIR.—A famous football coach in the United States predicts that in 1934 football will be played from aeroplanes.

NO SUNDAY CINEMAS.—Middlesex County Council decided, by 48 votes to 7, not to allow cinemas in their area to open on Sundays.

Over 200,000 plum puddings have been made in London by J. Lyons and Co., Ltd., for Christmas, and they are still being turned out at the rate of one ton per day.

LORD CAMDEN'S AUNT DEAD.—After a long illness, Lord Camden's aunt, Lady Theresa Sarah Pratt, who was known in religion as Sister Mary Theresa, of St. Mary's Convent, Wantage, has died, aged 71.

STAINLESS STEEL FOR RAZORS.—Mr. P. H. Knerich, who has bought large steel works in Sheffield, intends to make razor blades of cobalt steel. They will be stainless and rustless, and very cheap.

CHURCH AND LABOUR.—"We must remove, if possible, the slur of sweated work in the Church," declared Canon Guy Rogers at the Manchester Diocesan Conference. Women, he said, were working for starvation wages. He pleaded for a minimum of £100.

AN AIR-BICYCLE.—Umberto Nobile, an Italian colonel, has invented a wheelless air-bicycle, consisting of a gas-bag sufficient to carry a man's weight, pedals that work an air-screw at the back, and handlebars that control elevators and rudders.

A FATAL EXPERIMENT.—A Coroner's jury at Preston found that Joseph Edmund Simpson, a young electrical engineer, was killed by the explosion of a canister containing sulphur and potash with which he was conducting an experiment.

LORD SALTOUN'S ACCIDENT.—Lord Saltoun, who had been making a satisfactory recovery from his recent illness, met with a serious motor accident a few days ago. He is now confined to bed in his own house, suffering from scalp wounds and shock.

NO MORE SILK STOCKINGS.—Owing to the cold weather, silk stockings and shoes have gone out of favour in Paris. Woollen hosiery and high boots with fine cloth tops are appearing. The boots are mostly in light shades, sometimes with ribbon in colours stretching from the heel to the top.

THE TOBACCO CURE.—A workhouse inmate, aged 65, who said that smoking greatly relieved his asthma, applied to Barnet (Middlesex) Guardians for an extra allowance of tobacco. An ounce a week is allowed to each man over 60. The Guardians decided to grant all men over 80 an extra ounce.

IRISH MAYORESS ON POPLAR.—"I consider it the greatest honour of my life to become Mayoress of Poplar—greater, in fact, than any of my stage successes," declared Miss Moyna Macgill, the actress—wife of Mr. Edgar Lansbury, who has just been elected Mayor.

RUNNING RECORD.—A world running record was made by Arthur Newton, the South African farmer-athlete, who ran from London to Brighton a distance of over 52 miles, in 5 hours 53 mins. 43 secs. The previous record for the distance was 6 hours 11 mins. 4 2-5 secs., set up by himself last month.

NOT TOO FAST AT THIRTY.—"I was doing thirty. You don't call that fast?" said the Hon. Roland Cubitt, of Upper Berkeley street, London, when stopped by a constable at Bagshot for exceeding the speed limit. "I have never heard of this twenty miles speed limit before," he added.

CONSERVATIVES' VICTORY, OX.—An ox, weighing nearly a hundred stone, was roasted on the football ground at Leighton Buzzard to celebrate the Conservative gain in Mid-Bedfordshire at the General Election. Local Conservatives gave the ox, and about a thousand free meals were given to the poor and the unemployed.

BAD CURRENCY NOTES.—John Thomas Warren, aged 31, who pleaded guilty to having 100 forged currency notes, was sentenced at the Old Bailey to three years' penal servitude. He was stated to be one of a gang engaged in distributing bad notes, and a man suspected of being the forger is awaiting trial.

BRITISH WIRELESS BOOM.—Though the full returns are not yet available, it is stated that the round numbers 397,000 wireless licences have been taken out up to the present time. New licences issued during the month of October were, to some extent, counter-balanced by the failure to renew old licences by a number of people.

ANGLICAN STATISTICS.—According to new statistics issued by the Archbishop of Canterbury, the total number of Anglicans on the electoral rolls in the English dioceses is slightly over two and a half millions. Manchester Diocese is strongest, with nearly 320,000 electors; London is a bad second with under 167,000.

ELECTRICITY DISPUTE SETTLED.—The claims of unions in the electricity supply industry for an advance of ten shillings a week were discussed at a conference in London yesterday of the Executives sitting simultaneously with the National Joint Council. It was decided to refer the question of wage adjustments to the respective areas for settlement. An employers' representative said that this decision meant peace.

INSPECTOR'S LAPSE.—High St. John Kenny, civil engineer, formerly a captain in the Army, who gave no address, was sentenced at Westminster to three months' imprisonment in the second division for stealing money from the Ministry of Agriculture. Kenny was a temporary inspector. His duties took him to various parts of the country to inspect drainage, and he submitted fictitious expenses sheets.

MALTA WELCOMES SIR GERALD STRICKLAND.—In spite of continuous rain, immense crowds filled the streets of Valetta on the occasion of the return of Sir Gerald Strickland, M.P., from England, where he captured a seat for the Conservative Party at Lancaster during the general election. He was accorded a great popular welcome. Besides being a member of the Imperial Parliament, Sir Gerald Strickland is the leader of the Maltese Constitutional Party.

WHEN THE PARCEL WAS OPENED.—A trickster stopped a boy carrying a parcel near Regent's Park, and gave him a shilling to run a message. He offered to hold the parcel. It had been sent out by the proprietor of a "Pet Stores," and contained 47 Italian snakes, destined for the Zoo. The box was found where it had been abandoned by the trickster, after tearing off the paper and discovering the snakes under wire-gauze.

CONJUROR'S DEBTS.—When the creditors met at Bankruptcy Buildings, London, under the failure of Horace Goldstein, illusionist, professionally known as Horace Goldin, the Official Receiver said that in a preliminary examination Goldstein had stated that the war had involved him in losses. In 1919 he lost £5,000 owing to the disappearance of his luggage on a liner bound for America. He estimated his liabilities at £9,000, and said that his assets consisted of two rings worth £1 each and 36 dollars in a bank in America.

Nottingham County Council has drafted a by-law stopping street cries on Sundays.

The British Postmaster-General has undertaken to give preference to eligible orphan children of dead ex-Service men for employment as boy messengers.

Fishing in private water at Norton Place, Lincoln, Mr. C. B. Hughes caught a pike 41 inches in length and with a girth of 21 inches. It weighed 22lbs.

The African World states that the Union Government has decided to issue a special postage stamp to commemorate the visit of the Prince of Wales to South Africa next year.

INTERFERING WITH ELECTRIC LIGHT SUPPLY.

John Frith, shop assistant, Clones, was fined £5 and costs at the Clones District Court for throwing a wire across one of the main electric cables at Clones, which supplies the town with light, thereby cutting off the supply.

THE DOMINIONS AND FOREIGN POLICY.

VISCOUNT GREY'S SPEECH BROADCAST.

A WAY TOWARDS UNITY SUGGESTED.

Viscount Grey of Fallodon, in a talk broadcast last night from 2 L.O., discussed the Empire, the Dominions and their relation to foreign policy.

The problem, he said, was how to maintain and develop the independence of self-governing parts and yet combine it with the unity of the whole Empire.

So far as internal affairs were concerned, the problem was solved; with foreign policy, however, it was not so.

The League of Nations, or an arbitration policy, might go a long way towards solving the hitherto unsolved problem of securing unity between all the widely separated Commonwealths of the Empire.

WHAT EMPIRE IMPLIES.

SOME PROBLEMS STATED.

Viscount Grey said the British Empire is a big phrase, but big as it is, it is not sufficiently comprehensive to describe all the different Constitutions and parts of what are called the British Empire. The word Empire implies a central authority, and subordinate parts. The self-governing Dominions are now independent commonwealths, and the word "subordination" has no application to them. In the main, the British Self-Governing Dominions are of British stock, but they include other white elements, notably the French in Canada, and the Dutch in South Africa. Even people of the same stock, after living for generations in different environments, different geographical situations, different climates, with different sets of problems for each, and each with a separate set of traditions dating from the time when the Dominion was first occupied, are sure to develop some of the characteristics of separate nations.

The problem is—How to maintain and develop this independence of self-governing parts, and yet combine it with the unity of the whole. As far as internal affairs are concerned, the problem has been solved. It is found that complete independence as regards fiscal financial policy, the land system, and social legislation in each Dominion is perfectly compatible with impartial unity.

With foreign policy it is not so. There must be one foreign policy for all the parts of the Empire. They must present one common front to the rest of the world. They cannot be involved in a dispute with a foreign country while the other parts look on unconcerned. One foreign policy for the whole can only be obtained by equal consultation. One foreign policy for the British Cabinet is obtained by keeping every member of the Cabinet informed on the foreign policy, by circulating papers. But that is not enough. When an important decision has to be taken proper consultation has to be followed up by personal contact in Council. It is possible to keep the self-governing Dominions informed about foreign affairs, but it is only by personal contact in Council with the Prime Ministers of the Dominions that great decisions can be taken. If these Prime Ministers were resident in Britain the matter would be simple; but they are obliged to stay in the Dominions themselves, and can only meet in conference in London at comparatively long intervals. Consultation with them is essential when a sudden crisis arises; but because they are remote in the geographical situation, that consultation at a sudden moment is impossible.

In old days, the self-governing Dominions might have said to the British Government: "You are an island. You and the British Fleet are outside the Continent. What we wish you to do is to have nothing to do with European complications, but to stand aside. New licences issued during the month of October were, to some extent, counter-balanced by the failure to renew old licences by a number of people.

ANGLICAN STATISTICS.—According to new statistics issued by the Archbishop of Canterbury, the total number of Anglicans on the electoral rolls in the English dioceses is slightly over two and a half millions. Manchester Diocese is strongest, with nearly 320,000 electors; London is a bad second with under 167,000.

ELECTRICITY DISPUTE SETTLED.—The claims of unions in the electricity supply industry for an advance of ten shillings a week were discussed at a conference in London yesterday of the Executives sitting simultaneously with the National Joint Council. It was decided to refer the question of wage adjustments to the respective areas for settlement. An employers' representative said that this decision meant peace.

INSPECTOR'S LAPSE.—High St. John Kenny, civil engineer, formerly a captain in the Army, who gave no address, was sentenced at Westminster to three months' imprisonment in the second division for stealing money from the Ministry of Agriculture. Kenny was a temporary inspector. His duties took him to various parts of the country to inspect drainage, and he submitted fictitious expenses sheets.

MALTA WELCOMES SIR GERALD STRICKLAND.—In spite of continuous rain, immense crowds filled the streets of Valetta on the occasion of the return of Sir Gerald Strickland, M.P., from England, where he captured a seat for the Conservative Party at Lancaster during the general election. He was accorded a great popular welcome. Besides being a member of the Imperial Parliament, Sir Gerald Strickland is the leader of the Maltese Constitutional Party.

WHEN THE PARCEL WAS OPENED.—A trickster stopped a boy carrying a parcel near Regent's Park, and gave him a shilling to run a message. He offered to hold the parcel. It had been sent out by the proprietor of a "Pet Stores," and contained 47 Italian snakes, destined for the Zoo. The box was found where it had been abandoned by the trickster, after tearing off the paper and discovering the snakes under wire-gauze.

CONJUROR'S DEBTS.—When the creditors met at Bankruptcy Buildings, London, under the failure of Horace Goldstein, illusionist, professionally known as Horace Goldin, the Official Receiver said that in a preliminary examination Goldstein had stated that the war had involved him in losses. In 1919 he lost £5,000 owing to the disappearance of his luggage on a liner bound for America. He estimated his liabilities at £9,000, and said that his assets consisted of two rings worth £1 each and 36 dollars in a bank in America.

Nottingham County Council has drafted a by-law stopping street cries on Sundays.

The British Postmaster-General has undertaken to give preference to eligible orphan children of dead ex-Service men for employment as boy messengers.

Fishing in private water at Norton Place, Lincoln, Mr. C. B. Hughes caught a pike 41 inches in length and with a girth of 21 inches. It weighed 22lbs.

The African World states that the Union Government has decided to issue a special postage stamp to commemorate the visit of the Prince of Wales to South Africa next year.

IRISH MOTHER'S FRIEND"

photo of my Baby Boy, aged 6 months. He has been ...'s Food from birth and I find it very satisfactory. He ... his third tooth and is healthy, strong and very contented. ...pleased to recommend Nestlé's Food to any mother."

—Mrs. Gorman of Belfast.

...ighly excellent

Babies thrive on

Nestlé's Food

NEARLY A CENTURY'S REPUTATION.

FINGAL HARRIERS' BALL.

BRILLIANT FUNCTION AT MALAHIDE.

A notable gathering marked the Fingal Harriers' annual ball—the first hunt ball of the season—at the Grand Hotel, Malahide, last night. For the occasion the ballroom was gaily decorated. Everywhere there were flowers, in profusion, chrysanthemums, cactus, evergreens, and dahlias predominating, and flags hung from the balcony, bearing the Hunt colours—green and white. The scarlet coats of the men, mingled with the multi-coloured evening dresses worn by the ladies, added picturesqueness to the scene.

The local Hunt was fully represented, while followers of hounds from every part of the province of Leinster were noticed among the brilliant throng of dancers on the floor. The guests included members of The Ward Union, The Meath, The Louth and dancing was continued until a late hour. Music was provided by Mr. E. J. Harrison's band.

Among those present were:—Colonel Croft, Master of the Hunt; Mr. Alexander Craigie, Joint Field Master; Mr. Jim Ennis, Mr. Craigie, Secretary of the Hunt, and Mrs. Craigie; Sir Thomas Callan Macardle, Captain Macardle, Miss Macardle, Mr., Mrs. and Miss Ennis; Mr. John Fraser, F.T.C.D.; Major Rox, Mr. Vaughan Wilson, Mr. Silocock, Dr. Rickards, Dr. O'Kane, and Mrs. Harry Kellett, Miss Kellett, Mr. and Mrs. Frank Colgan, Mr. Chester Walsh, Mr. Strickland, Mr. and Miss Dawson, Mrs. Grinnell, Mrs. Holmes, Mrs. Washam, Miss Long, Miss Balding, Miss Draper, Miss Sullivan, Miss Ward and Miss Smythe.

DUBLIN DISTRICT COURT.

LICENSING CASES.

(Before Mr. Cussen.)

Somewhat remarkable evidence was heard in a case against Mrs. Maud Dwyer, publican, 1 Wood quay, Dublin, who was summoned for breaches of the licensing laws on October 15, at 11.45 p.m., and on the following morning at 1.35 a.m.

Mr. J. W. Davis, solicitor, prosecuted for the police, and Mr. J. C. McDowell, solicitor, defended.

On the first occasion two men were found in the shop, which was fully lighted. Mrs. Dwyer said that the men were her guests, and that she could have whoever she liked there. The shop was a tuck-up one, and nobody resided on the premises.

Inspector O'Gorman said that he went in a motor car with Detective Officers Coogan and Fagan to the shop, which was fully lighted. They were under the impression that there were burglars inside. They were kept waiting for five minutes before being admitted. Inside they found two men. Mrs. Dwyer said they were her friends, and she invited them to remain at the closing time.

Detective Officer Coogan said that while he was trying to open the door leading into the shop one of the men who was pushing at the door outwards, pushed him by the throat, and did not release his hold until the witness discharged his revolver. The witness afterwards arrested the man for assault, and he was subsequently fined £2 by Mr. Swifte.

The Justice, after hearing the evidence of Mrs. Dwyer, decided that there was no offence, and accordingly he dismissed the case.

The magistrate dismissed the case against James Connell, publican, 6 and 7 Stoney-batter, who was charged with a breach of the licensing laws at 9.40 p.m. on Saturday, October 8.

The British and Argentine Meat Company was fined £2 for exposing for sale at the branch shop, 85 Meath street, Dublin, 28lbs. pounds of corned beef which was unsuitable for human food.

Mr. E. H. Burne, for the defence, said that an assistant named John Kelly had been appointed that particular morning to take the place of the manager, who was ill.

Francis Pringle, 30 years, of 5 Ross road, Dublin, described as a pedlar, was remanded on a charge of tendering to James Griffen, Crinas, Ballybrack, a publican, a counterfeit coin resembling, and apparently intended to pass for, half a crown and an Indian rupee resembling a florin, but being of less value. Bail of £10 was allowed.

CONTAGIOUS DISEASES.

(Before Mr. Cooper.)

Fines were imposed in connection with summonses under the Notification of Contagious Diseases (Animals) Acts.

Michael J. Barry, 183 North Circular road, Dublin, was fined £1 in respect of a sheep shipping if there were big guns on the south shore of it in hostile hands. Aircraft can cross the Channel for hostile purposes, with less difficulty than armies can cross rivers.

The risk of Britain being involved in Continental complications is greater than it ever was. We all remember how embarassed and perplexed the self-governing Dominions were when, in 1922, they had suddenly to face complicated by the menace of war with Turkey, in the Chanak affair. The question, therefore, for each Imperial Conference is how to secure an agreement on policy which shall provide for unforeseen crises. Not long ago a dispute arose between Italy and Greece. The Italians occupied Corfu. British opinion was stirred. I am told that in one of the great Dominions, as long as it appeared to be a question as to whether Italy or Greece should be in Corfu, public opinion in that Dominion was left quite cold, and that, had trouble followed, the people would not have been ready to help. But when it appeared that the Corfu affair might raise the question of the Covenant of the League of Nations, then public opinion in that Dominion was as much stirred as public opinion in Britain, and was ready, if need be, to stand up for the Covenant.

This suggests a principle of policy which may be a great help to unity in foreign policy between all the self-governing parts of the Empire. For instance, the British Government may now say to the self-governing Dominions—We promise that in any dispute with a foreign nation we will propose to refer the matter to the International Court of Justice, to the League of Nations, or to arbitration. This will be a guarantee to you that you will not suddenly be called upon to take a hand in some dispute of which you have not had time to consider the merits." The Dominions, in return, will say—"We now know where we are. We rely upon that promise, and if the peaceful means of settlement proposed by the British Government is refused, we shall regard the Power that so refuses as an aggressor upon Britain, and we shall give our support to uphold that principle of arbitration which we have pledged ourselves at the Imperial Conference to support."

The League of Nations was initiated, and is being maintained and strengthened, in order to secure peace. That is still our prime motive in supporting it. But, from what I have said, it is apparent that incidentally the League of Nations, or an arbitration policy may go a long way to solve that hitherto unsolved, and, as some may think, insoluble, problem of securing unity of foreign policy between all the geographically widely separated Commonwealths of the British Empire.

Sea communications are the nerve system of the British Empire. Britain, with the British Fleet, is the nerve centre. The preservation of that nerve centre is vital to all the Commonwealth. They ought to feel it precious to them. If they feel it so they will not rely to the British Government: "You have a free hand in foreign policy, but we, the Dominions, will not hold ourselves bound." On the contrary, they will say: "We claim the right to be consulted on equal terms, in order that we may share responsibility, and be sure that British foreign policy is one that is wise in the interests of Imperial unity."

LAYMAN AS CURATE.

SERIOUS NEW CHARGES.

Mr. W. A. Barber, who appeared in Leeds, Pudsey and Bradford in the garb of a Church of England curate, and was bound over by the Pudsey magistrates on a charge of obtaining money by false pretences, has been arrested again and charged with having falsely pretended to be in Holy Orders and "knowingly and wilfully solemnising matrimony contrary to law."

While acting for the Vicar of Queensbury, near Bradford, Barber is alleged to have officiated at the marriage ceremonies of Alfred Smith and Jane Woodhead, and of Thomas Booth and Elizabeth Ellen Farmer, all of Queensbury.

ABSENT JURORS FINED.

At the Central Criminal Court, Dublin, yesterday it was announced by Sir George Fottrell, Clerk of the Court, that fines of £10 would be imposed on jurors who had not attended the sittings of the Court up to Thursday evening, when the business was adjourned.

SHANNON FLOODS.

PROTESTS BY FARMERS' MEETING.

PROPOSAL TO PAY NO RENT.

Farmers from Leitrim and Roscommon met to draw attention to the disastrous effects of the Shannon floods and to demand that steps be taken to protect the lands on either bank by proper regulation of the river's level.

It was proposed that, in the event of no satisfaction being received, a "no rent" campaign should be initiated.

FLOODS CAUSE LOSSES.

APPEAL TO GOVERNMENT.

There was a crowded meeting of farmers from Leitrim and Roscommon at the Town Hall, Carrick-on-Shannon; Mr. M. McGrath presiding.

In the course of the discussion it was pointed out that trading on the Shannon was done when the river was 100 feet less in height than at the present time; after an abnormally wet season. The river was now even lower than during the summer just past. During the past year the Shannon was only kept once at summer level, when repairs were being carried out under the direction of the Shannon Commissioners' employés.

The shopkeepers of Carrick-on-Shannon should, the meeting held, also attend the meetings. If the merchants did all their trading by the railway there would be no floods, for the Shannon could then be kept at a level below navigation for steamers. They might possibly have to make the shopkeepers attend the meetings.

Eventually a resolution was adopted on the motion of Mr. F. O'Rourke, seconded by Mr. G. O'Rourke, protesting "against the carefree manner in which the level of the Shannon is kept, as a result of which, from its overflow, we lose annually thousands of pounds, through destruction of our crops." The resolution called on all the farmers in both counties who are sufferers to pay no rents in the coming year.

Appeal was made to the Land Commission, in conjunction with the Shannon Commissioners, to adopt some drainage system "to end the present antiquated methods." The Minister of Agriculture was asked to call immediately for tenders, and commissioners for the establishment of a level of the river to be maintained throughout the year.

"NO RENT" THREAT.

Mr. McGrath said that, before adopting the no rent campaign, they would give the Government a chance, several members being of the opinion that only by agitation could they get anything done.

Mr. Joseph Murray said that, if the people concerned agitated, the Shannon would be kept at proper level. When they had been meeting about a month intent on taking action the river was kept down.

It was decided to hold another public meeting on the 27th inst., to consider any replies they would receive to the resolution from the Government, and it is being forwarded. If the replies were not satisfactory final arrangements are to be made to carry out the "no rent campaign" in first gales falling due in the new year.

LETTERS TO THE EDITOR.

THE PRICE OF FISH.

TO THE EDITOR OF THE IRISH TIMES.

SIR,—I have read with interest the letters in the *Irish Times* on the subject of the Irish fishing industry. I cannot help thinking that the price at which fish is sold by the hamnonger has a great deal to do with the smallness of the trade. It would be very instructive if Mr. Tuohy would publish the price received by the fishermen for the various kinds of fish and the price demanded in the Dublin and suburban shops, and if he would tell us what it costs to sell fish in the market. Personally, I find fish too expensive, and eggs instead. Fish is dearer in Ireland than in England.

One reason why fish is not much eaten in Ireland is that, as it must be eaten on Fridays, it is looked on as a sort of penance. The industry should be run on the co-operative principle. Let Mr. Tuohy have shops where he will sell the fish direct to the consumer, and let him convey the fish in motor lorries to avoid the high railway charges. If he can induce investors to give him a large amount of capital and can get honest managers, he will succeed.—Yours, etc.,

ALICE COOPER.

Palermo, Killiney, Co. Dublin,
Nov. 7, 1924.

THE LEONID METEORS.

TO THE EDITOR OF THE IRISH TIMES.

SIR,—Bright meteors are likely to make their appearance at this time of the year, especially near the middle of November. A high-class concert was given in the enjoyment of Greek, Welsh, Irish, English and Belgian sailors. The concert was very kindly organised by Mr. Howard McDonald, M.A., and undoubtedly he did his work well. Every credit to the services of Miss D. Benson-Goulding (song), Miss E. Benson-Goulding (flute), Miss Kathleen Williams-Fisher (song), Miss Nola McDonald (violin), Miss Olive McDonald (violin), Rev. J. Purser Shortt, B.D. (song and piano). Sailors are worthy of our best, and certainly those who were present last night enjoyed a banquet of the best and sweetest music. I understand that arrangements are provided every week at the Sailors' Rest, which, by the way, is much too small a building for the number of sailors who patronise it day by day. There are many friends of sailors in Dublin who, if they only knew the magnificent work which is being done for seamen by the local Committee and Mr. C. E. Stewart, would gladly come to their aid and provide the funds for the very necessary and too long delayed extensions."

PENSIONS FOR CLERGY.

A CONTRIBUTORY SCHEME.

The scheme to provide pensions for the clergy which is to come before the National Church Assembly suggests for all the clergy, except the diocesan bishops, a pension of £200 a year at the age of seventy and after forty years' service. The scheme is partly contributory. A vicar, whose salary is £400 a year, will contribute £10 a year. The remainder will be provided by the Central Fund. If the Church Assembly approves, it is hoped to get a bill through Parliament next year to enable the pensions to start in 1926.

FUNERAL OF MR. ROBERT CALVERT.

The remains of Mr. Robert Calvert were removed from his residence, "Laterne," Ballsbridge, Dublin, yesterday, for burial at Mount Jerome Cemetery. There was a large attendance of relatives and friends.

The Rev. W. L. Coade, Methodist Minister, Sandymount, officiated at the Service in the Mortuary Chapel, and the Committal Service was conducted by the Rev. J. S. Crockett, Presbyterian Minister, Sandymount.

Among those who attended were—Messrs. Henry Calvert, Albert Calvert (brothers); William Lundy, D. H. Calvert, Charles Graham, J.P.; Frank Robson, William Whiteside, J.P.; T. A. Calvert, J. M. Calvert (brothers-in-law); G. Calvert Whiteside, Herbert Calvert, and James Calvert (nephews); Samuel Kinnear, Eugene F. Collins, W. Mills Forsythe, J.P., J. Armstrong Brown, J. Robertson Coade, J.P., T. O'Byrne, E. J. Carlin, C. Durgan, Samuel R. Cooke, Arthur H. Treanor, Thomas Pattison, Walter Pattison, Stanley Pattison, Michael J. Cooke, William J. Cooke, J. W. Kenny, William Richardson, Michael Dunne, Patrick Byrne, Robert S. Allen, T. H. Richardson, H. McIlwaine, J. McDaniel, J. G. McDonnell, D. O'Connolly, M. O'Rourke, M. Sammon, Thomas Bagnall, T. H. Webster, J. Clarke, G. Joyce, J. Collins, E. Collins, Herbert Webster, A. O'Malley and W. J. Scanlon.

Mr. Ramsay Macdonald has sent a cheque to pay for the damage done to a perambulator knocked over by his car when passing through a crowd at Coalville, Leicestershire, during the election. The baby in the pram was unhurt.

IRISH MILLING INDUSTRY.

OVER 1,000 TONS OF THIS YEAR'S CROP IN WAFER OATS.

Over a thousand tons of this year's Irish oat crop have been converted already into White's wafer oats. The quality of this product is excellent, and its high food values and delicious flavour have made it a favourite breakfast dish. The same may be said for White's Fairy Flakes. In view of the wet season in which the oats were grown, it is pleasing to find that the manufacturers, Messrs. White, Tomkins and Courage, Ltd., regard the 1924 crop as "quite a triumph for our milling experts." An inspection of the samples which have been forwarded to this office shows that the claim is fully justified.

The demand for these celebrated Irish-grown, Irish-manufactured, and Irish-packed commodities is greater than ever before. The existence of such a flourishing Irish industry obviously reacts favourably on unemployment, and it is hoped that the increased demand is not merely a recognition of the merits of Wafer Oats, but indicates a return of the thinking public to a diet which is not only economical, but physiologically perfect. It is now over forty years since the firm commenced to manufacture Wafer Oats, and the demand has steadily grown until their large mills are taxed to their utmost capacity to supply the market. This Irish-manufactured commodity was eight years in commence before its first imitator, and its flavour and quality can still claim to be far in advance of its competitors. As to the cooking of Wafer Oats and Fairy Flakes, the firm states that they cook in fifteen minutes. Fairy Flakes in five minutes."

ROYAL DUBLIN FUSILIERS.

The monthly meeting of the Royal Dublin Fusiliers' Registered Friends of War Committee was held at 12 Merrion square, Dublin, on Wednesday, November 12th, Lady Arnott, D.B.E., in the chair.

The Committee dealt with forty-three applications for assistance from the fund. All cases were very carefully considered, and grants made in the majority of applications.

The office of the Committee, 26 South Frederick street, Dublin, is open for interviews daily from 9.30 to 10.30 (Saturdays excepted).

ROSSE COLLEGE, STEPHEN'S GREEN.
FITMAN'S SHORTHAND CERTIFICATES.
At the Examination held on Oct. 23, at speeds of from 80 to 120 words per minute, 60 pupils of the College gained certificates.—(Advt.)

TEMPERANCE REFORM.

MORE DRASTIC MEASURES NEEDED.

There is a distinct conflict between the interests of the drink traffic and the interests of the nation, declared the Dean of Christ Church last night. He hoped the Senate would not weaken the Temperance Bill, which had passed the Dail. Only eleven members had shown the moral courage to vote against mixed trading. He hoped the coming Commission would put an end to the farce of the "*bona fide* traveller."

TEMPERANCE RALLY.

The Dean's remarks were made at a great rally of the Hibernian Band of Hope Union at the Metropolitan Hall, Dublin.

Mr. Charles E. Jacob, presiding, said that the work of the Band of Hope was of the greatest importance, for young people needed to be safeguarded against danger in early life, and fitted in character for the temptations which would assail them in later life. The Band of Hope had done much to strengthen people's characters. They wanted the best help of all those who loved the Lord Jesus Christ, and those who had seen around them the harm that strong drink was doing. They should work together for the good of the country and for a sober nation.

The Dean of Christ Church said there was a sad need for strengthening public opinion throughout the land on this matter of strong drink. *The Irish Times* had taken a fine, strong stand on this question, and all honour to that paper for having done so. It had pointed out again and again within the last few months the lamentable sights they had witnessed in the Legislative Assembly of the Free State; of the triumph there of selfish and sectional interests as regards the intoxicating liquor, over the national interests. They had seen when the vital matter came on there, of mixed dealing in strong drink with other commodities, that of 51 members only 11 members had the moral courage to vote against it; and the proposal of the Minister for Justice was defeated by 40 votes to 11. All honour to those 11 brave men who fought the battle, and spoke out their minds, and were not afraid of the consequence.

One man, more than any other, deserved their hearty commendation for the splendid stand he had taken in piloting that bill through the Dail, and that man was Mr. Kevin O'Higgins.

They hoped that the Senate would certainly not weaken that bill when it came before them; and so they hoped that a certain advance would be made on this vital question, which affected the health and wealth of the country and the individual.

CONFLICTING INTERESTS.

The fact was that there was a direct contrast between the interests of the drink traffic and the interests of the nation. Thank God, it was decided by a free vote of the House that no child under 15 years of age could be sent into a publichouse either as a messenger or for any other purpose.

What gave them hope for the future was that the Minister for Justice had stated in the Dail that they were going to set up a Commission to inquire into several matters not contained in the bill such as the *bona fide* traveller farce—for it was nothing else—and the number of publichouses. It was admitted that there were too many of them.

Temperance was one of the greatest helps, and intemperance was one of the greatest hindrances to the life of the individual, the family and the nation.

The High Sheriff (Alderman J. Hubbard Clark) made a strong appeal for increased funds to enable the good work to be efficiently carried on.

Others who addressed the gathering were:—The Rev. R. K. Hanna, B.A.; the Rev. R. Lee Cole, B.D.; Mr. W. C. M. Wightman (Secretary, the United Kingdom Band of Hope Union), Miss Lindsay, B.A., Dip., M.A., School Lecturer on Temperance to the Education Board of Ireland. Miss Lindsay reminded the meeting that the first temperance society in the United Kingdom was formed in 1829 in New Ross.

UNIVERSITY NEWS.

MICHAELMAS TERM, 1924.

TRINITY COLLEGE, DUBLIN.

MODERATORSHIP EXAMINATIONS.
STUDENT AND BROOKE PRIZEMEN.
CLASSICAL STUDENTSHIP.

McGuire, Robert Ely, was educated at the High School, Dublin, and entered Trinity College in Michaelmas Term, 1920, with a Junior and Senior Exhibition. At the beginning of his distinguished undergraduate career he took up Classics as his primary subject, and subsequently obtained many first class honours, including first of first. In Trinity Term, 1922, he won first Classical Scholarship, and later the Berkeley Memorial Prize, the Mullins Classical Exhibition, and a prize in Ancient History and Classical Archæology. He now graduates with a large Gold Medal in Classics and a Gold Medal in Ancient History, Political Science, and becomes the Classical Student of his year.

MATHEMATICAL BROOKE PRIZEMAN.

Troughton, John Frederick George, was educated at St. Andrew's College, Dublin, and matriculated in Trinity College in Trinity Term, 1920, with a Sizarship in Mathematics. In the following Term he was among the successful candidates for Junior and School Exhibitions. Making Mathematics his primary and Mental and Moral Philosophy his secondary subjects, he has since obtained several first class honours, including first of first class honours in the former. Among his other prizes and honours are included the Haslett Memorial Prize, the Michael Roberts Prize, the Townsend Memorial Prize, and first class at the "Little-Go" examination.

He now graduates with a Junior Moderatorship in Mathematics and a Senior Moderatorship in Philosophy, and is awarded the Mathematical Brooke Prize of this year.

CLASSICAL BROOKE PRIZEMAN.

Fraser, Leslie Gordon Potterton, was educated at Foyle College, Londonderry. In Michaelmas Term, 1920, he entered Trinity College with a Junior and School Exhibition. During his brilliant undergraduate course he has gained first of first class honours in Classics on several occasions, first class honours in English Literature, and first class honours in Mental and Moral Philosophy.

Among his other distinctions may be mentioned a Classical Scholarship, a Classical Term Composition Prize, the William Roberts Prize, and first class (fourth place) at the Final Freshman Examination. He now wins the Classical Brooke Prize of his year by graduating with a double Gold Medal in Classics and Ancient History and Political Science.

TERM HONOR AND PRIZE EXAMINATIONS.

Legal and Political Science.—First Rank—Frederick Henry Boland and John Bowes Griffin—equal.

ENTRANCE PRIZES.

Greek Prose Composition—Second Prize—Gladys Elizabeth Gurd, Wesley College Dublin, and Thomas Richard Fisher Cox, Portora Royal School.—equal.

Latin Prose Composition—First Prize—Thomas Richard Fisher Cox, Portora Royal School. Second Prize—Gladys Elizabeth Gurd, Wesley College.

Latin Verse Composition—Second Prize—Thomas Richard Fisher Cox, Portora Royal School.

English Literature and Composition—First Prize—John Winder Cusack, St. Stephen's Green School.

English History and Modern Geography—First Prize—William Herbert Cornish, Wesley College. Second Prize—John Winder Cusack, St. Stephen's Green School.

French—First Prize—Gladys Elizabeth Gurd, Wesley College, Dublin, and Samuel Frazer Forsyth MacDermot, Sligo Grammar.

German—Second Prize—Arthur Desmond York, King's Hospital, Dublin.

Hebrew—First Prize—Joshua Baker, Wesley College, Dublin.

Experimental Science—First Prize—Arthur Greig, Wesley College, Dublin, and Frederick George Ellis, Mountjoy School, Dublin.

Scripture—First Prize—Beryl Kathleen Alexander, Wesley College, Dublin. Second Prize—Gladys Elizabeth Gurd, Wesley College.

MALE CLERICAL OFFICERS.

(Saorstat Civil Service.)

Last Exam., July, 1924, 34 SUCCESSES from SKERRY'S COLLEGE, 76 St. Stephen's Green, Dublin, e.s., Messrs. O'Reilly, McDevitt, O'Shea, O'Loughlin, Walsh (Michael), Golden, Loftus, Clavin, Curran, Doyle, Byrne, Magill, Walsh (Maurice), McNamara, O'Kelly, Gardiner, Sweeney, Black, Morgan, O'Neill, O'Carroll, Greelish, McCarthy, O'Brien, Faherty, Baife, Buckmaster, O'Toole, Shea, Little, McDonagh, Redmond, Magee, Danaher. BEST RESULT.—(Advt.)

SIR N. MACREADY'S DISCLOSURES.

(Continued from Page 7, Column 3.)

wheat troops could carry on (the operation if it materialised, a telegram came, ordering it to be put into effect the next day.

"In discussing the matter with the politicians I had overlooked one important point—the safety of officers and others living outside the controlled area; and at the hour the telegram was received it was too late to ensure that every officer could be in safety by the following morning. Delay, therefore, was unavoidable. Whilst every soldier in Dublin would have been overjoyed at the opportunity of dealing with Rory O'Connor and his scallywags, the few senior officers, to whom I unfolded the scheme were unanimous in their agreement that it could have but one result—the reopening of hostilities throughout Ireland."

Cutting the story short, what happened was that (taking advantage of the day's delay) General Macready sent General Brind to London with "a letter which would admit of no ambiguity should the Government stand by their decision," and recapitulating the arguments against the step.

"On the following day word came through from London that the Government had reconsidered their original decision."

Situation in 1921.

One would like to quote in full General Macready's story of the actual attack on the Four Courts by the Provisional Government troops three days later. It is of the greatest interest to all who were in Dublin at that time, and is told with the liveliest detail. But it is time to come to a stop, leaving without allusion many good stories that call out for repetition. There is no questioning Sir Nevil Macready's sense of humour. It enlivens his appreciation of incidents and aspects of Irish affairs, and his readings of the characters of those with whom he had to work.

We may close with Sir Nevil Macready's estimate of the situation at the time when truce negotiations were concluded. He indicates his opinion that, if the fighting had gone on into the winter of 1921, the position of the rebels would have sunk into insignificance, and their cause have been obliterated for the time. Martial law would have been proclaimed over the whole country, except the six Ulster counties, and reinforcements would have been sent to make the total number of men available eighty thousand. The programme was to be put in force if a truce could not be reached by the 12th July, and before that date the majority of the reinforcements had, in fact, arrived. He states, however, his suspicions that martial law in any part of the British Isles could never be carried to a logical conclusion.

"Indeed, the Ch

7, 25/. Approximate day's

	Mar.	May.	July	Sept.
	20.90	20.35	19.70	19.10
	21.60	21.40	20.75	20.20

points up to unchanged. Centri- steady and unaltered; 96 test, 7/8. Approximate day's sales—

	Dec.	Jan.	Mar.	May.	July.
	3.04	3.09	3.12	3.19	3.29
	3.00	3.05	3.11	3.19	3.29

Extra loose, 9d. ...l barely steady. Prime sum- 0.65; prime summer yellow, 5.59. ...pirits of turpentine 87; Savan- ...ine, 80/. 6.55; Grade K, 6.37/. ...m, 37/- to 2/6 points higher, ...pline, 54.50. Tin plates, 6.55. ...llerrel, 8.62/. Zinc steady, 5 ...louis spot, 6.90. Iron steady. ...bera Foundry, 20.00 to 21.00, ...steady. Spot, 13/- to 14/. Bessemer rails, 4/.

WHEAT MARKETS.

Wheat easy, 1½c. cheaper. No. ...1.50½. ...t easy, 1c. lower. No. 2 red ...

Wheat weak, 3½c. down. No. 1 ...1.48½. ...eat opened barely steady, 4c. ...weak at 4c. to 5½c. down. ...cember, 162/. May, 168/. ...vember, 159/; May, 163/. ...er. Closing option—December.

	Today.	Prev. day.
...	173	208
...	185	270
...	199	229
...	174	222
...	234	350
...	965	1,279

ORK COTTON.

...n at 25 to 28 points advance, ...improvement owing to Wall ...g to New Orleans and foreign ...the Stock Market, improved ...consumption figures, a better ...trade purchases. Partial re- ...subsequently under realising, ...figures and reactionary sell- ...closed steady, 15 points up to ...ady at 10 points rise. New ...is clearer. ...and at New York, 24.50. ...ans at New Orleans, 24.60. ...ports, 25,000 bales; Gulf ...Pacific ports, 1,000 bales, Ex- ...8,000 bales; Contingent, 29,000 ...bales. ...s in last twenty seconds of ...lowest 24.56, highest 24.61; ...50; January, 24.75, 24.77; ...80; March, 25.05, 25.06; ...; May, 25.35, 25.37; June, ...25.08, 25.08; August, 24.60, ...24, 15, 24.15; October, 23.88.

...es in last minute of trading — ...4.62, highest 24.65; March.

GO MARKETS.

CHICAGO, Friday.

...irregular, ½c. down to ½c. up ...in the early dealings, due to ...rains in the central belt and ...bird owing to smaller receipts, ...time advance and bullish Brad- ...arances' figures. The market ...ever, owing to weakness of out- ...pointing export enquiry and ...and closed easy at 3½c. to 2½c. ...ally.

	Today	Prev. day.
...	135½	154½
...	154½	—

	Dec.	May.
...	154½	162¾
...	153¾	161½

	Dec	May	July
...	151½	158¼	138¾
...	155	162½	141

	Same day last year	This season	Last season
	1,583	339,350	255,458

...sands of bushels.)

...ready, 1c. up to unchanged on ...ports, smaller interior receipts ...shipments. A reaction set in ...ue of better weather and an ...selling, but the market rallied ...ary offerings, a better cash de- ...port. Subsequently prices re- ...ces selling, liquidation, and in ...ed, and the market closed easy.

	Today	Prev. day
...	117¾	118¾

	Dec.	May
...	114½	118½
...	112¾	116¾

	Dec.	May.	July
...	112¾	117¾	117¾
...	113¼	118¼	119¼

	Same day last year	This season	Last season
	820	84,678	61,756

...usands of bushels.)

...c. to 1½c. fall.

	Dec.	May	July
...	52¾	57⅞	56¼
...	54	59	57

...ened easy, and prices declined ...dog market, heavy receipts, sell- ...loading by traders and a slug- ...h partially rallied later on short- ...ation to cover and on improve- ...effect. There was no trading in ...closed irregular, with lots 1/2 ... and 1/8c unchanged to 1/2c ...

	Today.	Mond.	May.
...	14.08	14.25/4	14.10
...	14.03	14.20/1	14.17½

	Jan.	May.	July.
...	12.47½	—	12.50
...	12.47½	—	12.52½

...steady and unaltered. ...(60lb. barrels) 12,500. ...light sorts are 25 to 75 points ...unchanged to 10 points lower. ...9.25, heavy hogs, 9.15 to 9.75.

	Today.	Last Year.
...	140,000	124,000
...	52,000	48,000

...s at fifteen principal Western ...Chicago, since the 1st of ... ...000, against 2,586,000 same

A PRISONER.

RVITUDE FOR FREE TE OFFICER.

... an officer in the National ...enced to eight years' penal ...r. Justice Sullivan, at the ... Court yesterday, for the ... Thomas Prendergast. ... in passing sentence, said that ... an officer and Prendergast ... in custody at the time that ...under circumstances which ...tified the jury in finding a ...r.

Matters of Money

...ys find their way ...these little talks. ...education of the ...ldren, their training ...g them a good ... in life, are big ...iderations where ...family income is ...ll.

thoughtful

...-alley " job—the ...nemployment, for ...employed. The ...ne a child leaves

...rtificate a month ...ou will have over ...our child joins a ...inculcate habits of ...essary in after life.

Value in 5 Years, £1

...fitable means of ...ds.

...r Post Offices, or ...lments with the ...Vrite to-day for ...ired) to

Committee ...lin

W.H.Co.

HAUD IMMEMOR.

The silent grandeur of the Irish Cross which was the centre of the great demonstration on Armistice Day at College Green, Dublin.

COURSING AT CLOUNANNA: THE IRISH CUP MEETING.

Lax Law (white collar) and Full Tide (red collar) in Slips.

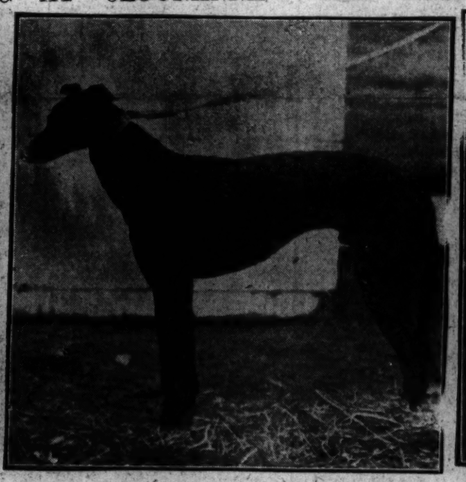

Mr. T. D. O'Sullivan's Brave Show, winner of the Irish Cup.

A Group at Clounanna: Mr. P. E. Barry, Mr. S. G. Matthews, W. O'Donoghue (Slipper), Mr. E. J. Prendergast, Mr. M. F. Davin (Judge), and Mr. W. Gleeson.

The Rev. J. Pelly, Mr. John Hoare, and Mr. P. J. O'Sullivan.

A General View of the Crowd at the Irish Cup Meeting at Clounanna.

General Prout, with some friends.

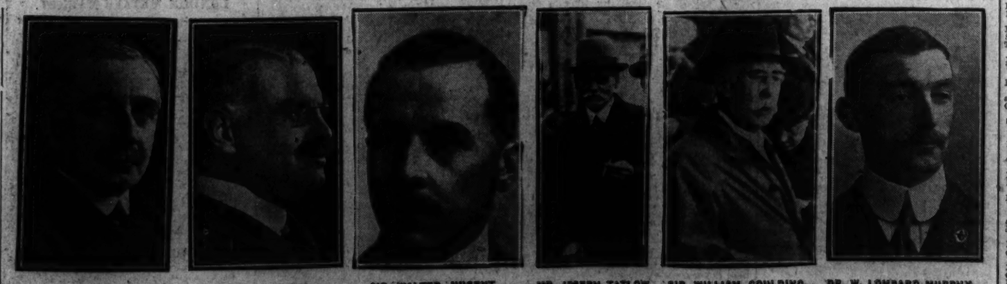

MR. P. J. BRADY. MR. F. KROGH. SIR WALTER HUGHES. MR. JOSEPH TATLOW. SIR WILLIAM GOULDING. DR. W. LOMBARD MURPHY.

Some of the Directors and Officers of the Amalgamated Great Southern Railway.

Lieutenant-Colonel Sir Percy Sykes, who commanded in Southern Persia during the last three years of the war, has been granted the honorary rank of Brigadier-General on his retirement from the Army.

M. Serge Mikhailovitch Liapunoff, the Russian composer, who had been living in Paris for some years, died there last Tuesday.

Mr. Rufus Dawes, brother of General Dawes, who has spent two months in Berlin in connection with the bringing into operation of the Dawes Plan, has left Cherbourg on board the Homeric, on his return to the United States.

North London magistrate: I have seen a drunken man with a rifle hit bullseyes.—Solicitor: That was because he saw so many of them.

DUBLIN CIRCUIT COURT.

At the Dublin Circuit Court yesterday, Judge Dromgoole disposed of a number of ejectment cases.

PATENTS, DESIGNS, TRADE MARKS: WM. SWART DOYLE, Registered Patent Agent, Consulting Engineer, Registered Patent Attorney, Advice Free.—13 College Green, Dublin.—(A514.)

FIRE IN BRITISH LEGATION.—A fire broke out on the roof of the servants' wing of the British Legation in Vienna, but was quickly extinguished by the Fire Brigade.

Stability does not mean standing still; it means creating conditions in which people who have got to do the job can go forward in the right spirit with renewed vigour and determination.—Sir Philip Lloyd-Greame.

He has had his Wafer Oats

All things are possible of achi... man of energy and ability. ... often wins against mere natural ...

It is, therefore, most important ... carry the world's work on their ... supply their systems with the ... producing food.

WHITE'S WAFER OA...

Correct dieting is the only sure way to perfect health, ... which is the most nutritious and economical food ... to man, gives you the sense of well-being and the ene... confidence and make success easy. That the m... believe in Wafer Oats as a recuperative agent is ... fact that it is on the dietary of every leading hospita...

It may not make your fortune, but it will impart t... enables you to get the best out of yourself. It ... nutriment, and so delicious and appetising that, on... will never consider a breakfast complete without it.

Wafer cooks in 15 minutes, Fairy Flakes in 3. Coupon for A1 quality cutlery in each packet.

Sweet as Nuts, Pure as Snowfl...

WHITE, TOMKINS, & COURAGE, LTD.

SERVICES AND ANTHEMS.

22ND SUNDAY AFTER TRINITY.

St Patrick's Cathedral.—Holy Communion, 8. Matins, 11.15. Psalms 78. Te Deum, Bernhardt; Introit and F. Anthem, "The Lord is my Shepherd," Schubert. Hymn 405, "Saviour, send a blessing on us." Preacher, the Rev. H. D. Murphy, Prebendary of Wicklow. Holy Communion (Choral) 12.15. Kyrie, Credo, Merbecke. Sanctus, Gloria, Stainer in B flat. Offertory, J. Martin. Blessed during Communion, 220, "O King of mercy." Evening, 3.15. Magn. N. Dum; Bairstow in F. Set Anthems—1st, "Let my prayer come up," Purcell. Hymn, 793, "My song shall be of Jesus." 2nd, "The Lord of might," Stanford. Preacher the Rev. H. D. Murphy.

Christ Church Cathedral.—11. Matins. Psalms 53, 54. Te Deum, Benedictus, Lloyd in E flat. Introit, "Pierce was the wild billow," Noble. 11.40. Holy Communion, Lloyd in E flat. Preacher, Canon Connell. Hymns 472, 211. 3.30. Evensong. Psalms 150. Magn. and Nunc Dim., Walmisley in D. Anthem, "Praise the Lord," Purcell. Hymn 450.

The Royal Hospital, Kilmainham.—11, Morning Prayer and Holy Communion.

Chapel of Trinity College.—8, Holy Communion. 10, Matins; the Provost.

College of St. Columba.—8. Holy Communion. Morning service 11.30. Te Deum, Jubilate, Boyce in A. Anthem, "They that wait upon the Lord" (either). Hymn, "O, worship the King." Preacher, the Warden. Evening Service, 7.30. Magnificat, Nunc Dimittis, Arnold in A. Anthem, "Ave Verum," Mozart. Hymn, "Sun of my soul."

St Matthias's Parish Church.—8, Holy Communion. 11.30, Morning Prayer. 3.30, Young People's Service. 7, Girl Guides' Parish Service.

St Ann's Church, Dawson street.—8 and 11.30, Holy Communion. 10, 11.30 and 3.30, Rev. J. R. Alcock. 7, Rev. J. W. Crozier.

Rathmines Parish Church.—8 and 11.30, Holy Communion. 10, 11.30 and 3.30, Rev. C. G. Shaw. 7, Canon R. H. Lewis-Crosby.

Christ Church, Leeson Park.—8, Holy Communion. 11.30, Rev. A. E. Hughes. 3.30 and 7, Rev. W. Bell.

St. Columba's Church, Rathgar.—8 and 11.30, Holy Communion. 11.30, Rev. H. Turner. 7, Rev. A. E. Blunden.

St. Bartholomew's.—Anniversary of Mission, and St. Holy Communion. 11, Matins. Te Deum and Benedictus, Dykes in F. Rev. Walter C. Simpson. 12, Sung Eucharist, Eyre in E flat. 3.30, Young People's Service. 6.30, Litany. 7, Evensong: Introit and Nunc Dimittis, Parry in D. Rev. A. H. McNeile.

St. Stephen's.—8, Holy Communion. 10, Litany and Holy Communion. 11.30, Matins and Sermon. Holy Communion (Harwood in A flat). 4, Children's Service. 7, Evensong (Magnificat and Nunc Dimittis, Outer in B flat), and Sermon.

Monkstown.—11.30, Morning Prayer and Holy Communion. 7, Rev. J. H. Monteriff Orr.

St. Andrew's Church.—11.30, Morning Prayer, 3.30, Children's Service. 7, Evening Prayer and Holy Communion. Rev. R. Northridge.

St. Peter's.—8 and 11.30, Holy Communion. 11.30, Rev. F. W. Synnott. 3.30, Mr. Donovan. 7, Rev. J. Tobias.

St Audoen's.—11.30, Rev. J. Tobias. 7, Rev. F. W. Synnott.

Mission to the Deaf, St. Ann's, Dawson street.—Holy Communion, 2.15.

St George's.—8 and 11.30, Holy Communion. 11.30, Rev. J. T. Cummins. 7, Canon Grey.

St. Aidan's.—11.30, Holy Communion; Rev. B. Cummins. 3.30, Children's Service. 7, Rev. J. T. Cummins.

St. Augustine's.—11.30, Rev. R. K. Fleming. 3.30, Children's Service. 7, Holy Communion; Rev. R. Whitela.

The Free Church.—11.30, Holy Communion; Rev. T. C. Hammond. 7, Rev. W. W. Dunean.

Rotunda Hospital Chapel.—11.30, Rev. A. W. B. Mack.

St. James's Parish Church.—8, Holy Communion. 11.30, Rev. P. Coithurst. 7, Rev. E. M. Behrman.

St. James's District Church.—11.30, Holy Communion. 11.30 and 3.30, Rev. E. M. Behrman. 7, Rev. P. Coithurst.

St. Thomas's.—11.30, Rev. D. H. Hall. 4 and 7, Rev. H. W. Donald.

St. Barnabas's.—8.15, Holy Communion. 11.30 Rev. H. W. Donald. 4 and 7, Rev. D. H. Hall.

Tullow Parish Church, Carlow.—11.30, Morning Prayer and Holy Communion. 3.0, Young People's Service. 6.30, Evensong.

St. Michan's.—11.30, Rev. B. Sanderson Griffin.

St. Paul's.—11.30, Holy Communion. Rev. E. C. Hodges. 7, Rev. E. J. Young.

Church of the Pigeon Orphan House, North Circular road.—11.30, Morning Prayer and Holy Communion. Rev. W. Watford Turk.

St. Jude's, Kilmainham.—11.30, Morning Prayer and Holy Communion. 3.30, Young People's Service. 7, Rev. J. W. Crozier.

All Saints' Church, Grangegorman.—8, Holy Communion. 11.30, Matins and Holy Communion (Choral). Rev. E. H. F. Campbell. 3.30, Children's Service. 7, Rev. C. E. Craddock.

Mission Church, Townsend street.—11.30, Canon Grey. 7, Rev. T. C. Hammond.

St. Catherine's Church.—11.30, Morning Prayer and Holy Communion. Canon Thompson. 7, Rev. J. Purser Sheriff.

St. Victor's Church.—8, Holy Communion. 11.30, Morning Prayer and Holy Communion; Rev. J. Purser Sheriff. 4, Young People's Service. 7, Canon Thompson.

St. Werburgh's Parish Church.—9, Holy Communion. 11.15, Rev. A. A. Bluett. 3.30, Rev. W. J. McCrorry. 7, Rev. A. A. Bluett.

St. Mark's Parish Church.—10 and 7, Rev. F. C. Lovely.

St. Mary's Chapel of Ease.—11.30, Morning Service and Holy Communion; Rev. F. C. Lovely. 3.30, Children's Service.

Molesney Church.—11.30, Morning Service. 7, Evening Service and Holy Communion; Rev. A. Morton.

St. Mark's.—11.30, Rev. J. Carson. 7, Evening Prayer and Holy Communion; Rev. J. Carson.

St. Kevin's, S. C. road.—11.30, Rev. R. Bird. 3.30, Children's Service. 7, Rev. R. Bird.

Drumcondra Parish.—8, Holy Communion. 12, Canon N. D. White. 4, Children's Service. 7, Rev. N. D. White.

North Strand Parish.—11.30, Morning Prayer and Holy Communion; Rev. H. C. Carr. 7, Canon N. J. D. White.

Rathfarnham Parish Church.—11.30, Morning Prayer and Holy Communion. 3.30, Children's Service. 7, Evening Prayer.

Monastown Church.—8.30, Holy Communion. 11.30, Morning Prayer and Holy Communion. 3.30, Children's Service. 7, Evening Prayer.

Kingstown Church.—8, Holy Communion. 11.30, Morning Prayer and Holy Communion; Canon Chamberlain. 3.30, Children's Service. 7, Rev. E. J. Devlin.

All Saints' Raheny.—8, Holy Communion. 11.30, Rev. G. Treadall. 3.30, Evening Service.

Harold's Cross Parish Church.—8, Holy Communion. 11.30, Morning Prayer and Holy Communion. 3.30, Children's Service. 7, Evening Prayer.

Christ Church, Kingstown.—8 and 11.30, Holy Communion. 11.30, Morning Prayer. 7, Choral Evensong.

St. Philip's, Milltown.—11.30, Rev. Canon Bewley. 3.30, Mr. A. D. Frost. 7, Holy Communion; Rev. J. Hazlett-Waite.

Zion Church, Rathgar.—8, Holy Communion. 11.30, Holy Communion; Rev. D. E. Darcus. 4, Rev. H. E. Davies. 7, Rev. D. E. Darcus.

Christ Church, Blackrock.—11.30, Morning Prayer and Holy Communion; Rev. Charles Dowse. 7, Rev. George St. Hilaire.

St. Brigid's Church, Stillorgan.—8.30, Holy Communion. 11.30, Canon Lee-Chaytor. 3.30, Rev. N. J. Roberts.

All Saints' Church, Blackrock.—8, Holy Communion. 11.30, Matins and Holy Communion. 7, Evensong.

Sandford Parish Church.—8, Holy Communion. 11.30, Morning Prayer and Holy Communion; Rev. F. R. Willis. 3.30, Rev. F. R. Willis. 7, Rev. W. N. Harvey.

Clontarf.—11.30, Morning Prayer and Holy Communion; Canon Drury. 3.30, Children's Service. 7, Canon Connell.

PRESBYTERIAN CHURCHES.

Abbey Church, Rutland square.—11.45, Rev. H. C. Wilson. 7, Dr. J. C. Johnston.

Adelaide road.—11.30 and 7, Rev. R. K. Hanna.

St. Andrew's, Blackrock.—11.30 and 7, Revs. J. Snowdon.

Bray.—11.30, Dr. E. J. McKee. 7, Rev. A. M. Dodds.

Chapelizod.—4.30, Rev. A. Gailey.

Clontarf.—11.30, Rev. J. L. Morrow. 7, Rev. H. C. Wilson.

Dalkey.—11.30 and 7, Rev. G. T. C. Clements.

Greystones.—11.30, Rev. MacDuff Simpson. 7, Dr. Bayley McCullough.

Howth.—11.30 and 7 (United Service in Methodist Church); Rev. J. McCaughey.

Kingstown.—11.30, Rev. A. M. Dodds. 7, Dr. McKee. Communion.

Lucan.—11.30 and 7, Rev. A. Gailey.

Malahide.—4, Rev. J. McCaughey.

Ormond quay.—12, Dr. Denham Osborne. 7, Rev. J. J. Morrow.

Rathgar (Christ Church).—11.30 and 7, Rev. J. Macaulay.

Sandymount.—11.30 and 7, Rev. J. S. Crockett.

United Free Church of Scotland, Lower Abbey street.—12 and 7, Rev. A. H. Macpherson.

Presbyterian Association, 16 St. Stephen's Green.—4.30, Young Men's Bible Study Circle.

Dublin Presbytery's City Mission, Whitefriar street Hall, 64 Whitefriar street.—3, Sabbath School. 4.30, Evangelistic Service. Speaker, Mr. E. Logan.

North Strand Hall.—8.15 p.m., Evangelistic Service. Speaker, Mr. Logan.

Presbyterian Mission (Covenanters), 9, Anglesea street.—Monday, 8 p.m.—Bible Study. Mr. T. F. Adams.

METHODIST CHURCHES.

Charleston road.—11.30 and 7, Rev. R. Lee Cole.

Brighton road.—11.30 and 7, Rev. James M. Alley.

Sandymount.—11.30, Rev. R. E. Gentleman. 7, Rev. W. L. Coade.

Ringsend.—11.30, Rev. W. Coade. 7, Rev. R. E. Gentleman.

Bray.—11.30 and 7, Rev. W. G. Christie.

Clontarf.—11.30, Mr. R. F. T. Crook. 7, Dr. Carruthers.

Sutton.—11.30, Dr. Carruthers. 7, Rev. J. McCaughey (United Service.)

Abbey street.—11.30, Rev. Herbert H. Carnish. 7, Rev. J. R. Hutton.

Clonliffe.—11.30, Mr. W. S. Magee. 7, Rev. H. H. Carnish.

Whitehall place.—11.30, Rev. J. E. Glanville. 7, Rev. R. C. Boddie.

Rathmines.—11.30, Rev. R. C. Boddie. 7, Rev. S. T. Boyd.

Leeson.—11.30, Rev. S. T. Boyd. 7, Rev. J. E. Glanville.

Dalkey's Barn.—11.30, Rev. J. W. R. Campbell. 7, Rev. Brooke Morton.

Kingstown.—11.30 and 7, Rev. J. A. Dyke.

Blackrock.—11.30, Rev. W. H. Budd. 7, Mr. R. F. T. Crook.

Walker.—11.30 and 7, Rev. A. Kean.

Stephen's Green.—11.30, Rev. R. B. Morton. 7, Rev. T. J. Irwin.

Kingstown Park.—11.30, Rev. George Brown. 7, Rev. W. H. Lumley.

OTHER CHURCHES AND HALLS.

Moravian Church, Lower Kevin street.—11.30, Rev. J. E. Hutton.

Congregational Church, York street.—11.30, Principal J. H. Simpson.

Congregational Church.—11.30 and 7, Kilmainham Congregational Church.—11.30 and 7, Rev. Philip Davis.

Kingstown Congregational Church.—11.30 and 7, Rev. S. Henderick.

Baptist Church, Phibsborough.—11.30, Mr. S. G. Thompson. 7, Mr. J. A. Simpson.

Baptist Tabernacle, Kingstown.—11.30 and 7.

Baptist Church, Harcourt street.—11.30 and 7, Pastor G. Donaldson.

Reformed Mission Hall and Y.M.C.A., Pigeonhouse road.—Mr. T. H. Sourbeck.

Dublin Central Mission, George's Hall.—11.30, Mr. Peter Doherty. 4, Mr. R. Brown. 7, Mr. Peter Doherty.

Society of Friends.—6 Eustace street, 11, Monkstown, 111, Churchtown, Dundrum, 11, Bray (Assembly Rooms, Vevay Road), 11.30, 85a, Rathmines road, 11 and 7.

Bible Students' Hall, 4 Lincoln Chambers, Lincoln Place.—11.15 and 7, Mr. C. B. Coombe.

Merrion Hall.—11 and 7, Mr. Charles Hickman.

Pembroke Gospel Hall.—12, Mr. J. Clarke. 7, Mr. S. Cockrane.

Grosvenor Hall, Rathmines.—7, Captain Reginald Wallis.

CHRISTIAN SCIENCE CHURCHES.

First Church of Christ, Scientist, Dublin (a Branch of The Mother Church, The First Church of Christ, Scientist, in Boston, Massachusetts), Irish Mutual Chambers, Fleet street.—11.30 a.m., Sunday School. 11.30 a.m., Lesson-sermon, "Unreality." Wednesday, 8 p.m., Lesson-sermon, "Probation after Death." Reading Room open daily, except Sundays, 10 a.m. to 1 p.m.

First Church of Christ, Scientist, Rathmines (a Branch Church of the Mother Church, The First Church of Christ, Scientist, in Boston, Massachusetts), 39 Dartmouth square.—11.30 a.m., Sunday School. 11.30 a.m., Lesson-sermon, "Unreality." Wednesday, 8 p.m., Lesson-sermon, "Probation after Death." Reading Room open daily, except Sundays, 10 a.m. to 1 p.m.

Cadbury's Chocolates

CADBURY'S CHOCOLATE	MILK AND NUT MILK.	2d. BARS
CADBURY'S MILK CHOC.	ALSO WITH NUTS	½-lb. BLOCK 1/5
BOURNVILLE CHOCOLATE	ALSO WITH NUTS	½-lb. BLOCK 1/3
TRAY CHOCOLATE (MILK AND PLAIN)		Per ½-lb. 9½d.
BOURNVILLE & TUDOR ASS'MTS		„ „ 10½d.
WARWICK & BOSTON ASS'MTS		„ „ 7½d.

BOURNVILLE COCOA 8d. per lb. ½-lb. 1/3 ¼-lb. 2/6

See the name CADBURY on every piece of Chocolate

...L NEWS AND NOTES.

...C K

...ARKETS, ORD., ...ARCONIS

...ness and ...were ... National ... British ...ajority of ...rporation ...quiet, with ... Brewe... Marconi ...nation of ...y Isaacs, ...mong the ... Southern ...lies of odd ...rs in the ...m United ...st Provin... and Parent ...ness, but ... Tobaccos ...rer in the ...chers and ...C. Parkes ...rice.

...o 92½, and ...ances. War ...on 5 p.c. ...rish Land ...s to 66½; ...dia 3½ p.c.

...s to 65. ...Bank ...ails ¼ to ...pref., while ...rm Guin... Dublin Dis...

...f closed ...the Pref.

...d. 33s. 6d., ...Northern ...to 58-59. ...55s., but ...R bid up ½ while the ...

...imes both ...Coasted 6d. ...Provincial ...ler about ...

...d. to 15s. ...lated again ...were on ...

...Bleachers ...ts 3d. to ...Coats ...to 59s. ...ourtaulds ...but the ...t dealt in ...ated 61s. ...repeated ...to 84s. 3d. ...to 21s. ...Shirts ...are and ...3d., but ...1s. 6d. to ...oon Debs. ...ained ...

...lish Con... Oil Pref. ...

...ONS ...(58) *58½ ...(67) 67⅛ ...(43) 41⅛ ...(61) 61 ...(67) 67⅛ ...(57) 57½ ...(57) 57½ ...(59) 59⅜ ...(59) 59⅜ ...(59) 59⅜

PREPAID ADVERTISEMENTS

HOUSES WANTED CONTD. (FROM PAGE 3).

WANTED, December, Unfurnished House, 4 or 5 bedrooms, 3 sittingrooms, 2 servants', h. and c. bath, small garden, garage, within 5 or 6 miles Dublin, view of mountains, good sanitation, soft water, land-lord, Mrs. Barry, Collinstown Park, Clondalkin. 14 C

WANTED, Unfurnished Flat, Pembroke road district, best references; moderate.—C 1206, this office. 10 F

WANTED, House, Harcourt street; rent or buy; auto terms.—O 738, this office. 10 F

FURNISHED Bedroom, Sittingroom, Kitchenette, bath, electric light, Rathmines.—O 1044, this office. 14 F

FRONT Bedroom, share Sittingroom; gentleman dining out; good cooking.—21 Ormond road. 13 F

FLAT, containing drawingroom, 2 bedrooms, bathroom, kitchen. Caretaker, 30 Fitzwilliam square. 12 F

FLAT, containing drawingroom, dining room, two bedrooms, bathroom, kitchen. Caretaker, 30 Fitzwilliam square. 12 F

A 52 Upper Leeson street—Well Furnished Apartments, full or partial Board. 10 F

A COMFORTABLE Sittingroom and Bedroom, near Palace, 19 Leinster road, Rathmines. 12 A

A 29 Kildare street—Visitors or permanent; opposite Museum. 12 F

A Pembroke road, two business gentlemen can have nicely Furnished Bedroom; board as desired; moderate. 11 F

AT Auburn House, Herbert street—Select Board Residence; visitors or permanent. 12 A

ATTRACTIVE self contained Flat vacant shortly; own hall door; Furnished or Unfurnished.—10 Fitzwilliam square. 12 A

A LARGE front, comfortable, Furnished Combined Room, hall floor.—20 Northumberland road. 13 B

A 13 Herbert street—Select Apartments for gentlemen; Board as desired. 13 B

AT 15 Dolphin avenue, Dolphin's Barn—Two business gentlemen can have nicely Furnished Bedroom and cooking, if desired; moderate. 13 F

AT Dairy road—Select Furnished Rooms, suit married couple; no attendance; moderate rent.—O 1212, this office. 13 F

A COMFORTABLE Sittingroom and two large Bedrooms; suit two gentlemen dining out; electric light, hot bath; good servant kept.—27 Kenilworth Park, Dundrum. 13 F

A 4 Upper Ely Place—Commodious Furnished Flat, 3 rooms, bath, etc. 13 F

A COUCHETTE—Waiting Patients received, attended certified nurse's home; moderate.—Avondale, 14 Northbrook road, Sandymount. 14 C

AT 37 St. Alphonsus road, Drumcondra—Rooms, Board optional; visitors or permanent. 13 F

BED Sittingroom, private family, 25s. 6d. weekly.—O 1032, this office. 13 F

BELGRAVE avenue—Large Bedroom and complete or partial board, use of sittingroom, hot bath; electric light; refined home.—B O 1330, Irish Times Branch Office, Rathmines. 13 B

COMBINED Room, cooker and small one, no children, no attendance, Rathmines road.—O 1321, this office. 14 A

COMFORTABLY Furnished large Front Bed Sittingroom and Bedroom, 35 or more bede, gas cooker and water; very select house, 30/- weekly.—25 Lower Grand road.

COMFORTABLE Bedroom, would suit business lady; attendance, if required; special winter terms.—4 Mayville terrace, Clontarf road. 14 C

COMFORTABLE Room, quiet house; suit elderly lady, Protestant.—R.O. 1337, Irish Times Office, Rathmines.

DO you want to get or Set a Flat or Furnished House? Do you want your House Sold? Apply Thomas J. Burrows, 85 Grafton street.

DONNYBROOK—Furnished Bedroom, Sittingroom, use cooker; 27/6.—O 998, this office. 12 A

DONNYBROOK—Furnished Bedroom and Sittingroom, use of one or two gentlemen dining out; bathroom, centre light.—B 1057, this office.

FURNISHED two room Flat, gas cooker; suit business people.—104 North Circular road. 11 F

FLAT to Let, two bedrooms, sittingroom, well furnished, piano; £2 weekly.—79 Merrion square. 12 A

FURNISHED Bedroom, Sittingroom, Kitchenette, bath, electric light, Rathmines.—O 1044, this office. 14 F

FRONT Bedroom, share Sittingroom; gentleman dining out; good cooking.—21 Ormond road. 13 F

FLAT, containing drawingroom, dining room, two bedrooms, bathroom, kitchen. Caretaker, 30 Fitzwilliam square. 12 A

LADY requires Furnished Bedroom and Sittingroom, partial board; district, Stats terms.—O 1008, this office. 11 F

MRS. Hall (Unfurnished), kitchenette, bath, etc.; Pembroke road. Address "Z 4085, Flat," this office. 11 F

HOME offered Person needing care and attention; every comfort; also room for pet dogs if required, with homely Protestant people, south suburbs.—O 1019, this office. 12 A

HALL Flat to Let Furnished; sittingroom, two bedrooms, kitchenette, bathroom, electric, and gas meters separate, gas fire in dining room. Apply 30 Rush road.

KILLINEY—Very comfortable Room, double bed; use of sittingroom with 'Phone; 25s. Dalkey 153 F

KIMMAGE road—Well Furnished Bedroom (2 beds), small private sittingroom; every comfort; suit two business people; attendance; partial board; £1 10s. per week.—O 1225, this office.

LARGE sunny Bedroom (2 beds), use of sittingroom, bath, garage, meals as desired, own butter, milk, fruit and eggs; terms moderate; suit one or two gentlemen.—B O 1324, Irish Times Branch Office, Rathmines.

NON-Rubbidge—Ladies' private Residence will take Lady Paying Guest; fashionable road.—C 1158, this office.

PEMBROKE—Furnished Rooms for two, no attendance, kitchenette; private detached house; garage; visitors welcome; terms moderate.—Phone "Z 4166, Apartments," this office.

PINEHAM road—Flat, furnished, two bedrooms, sittingroom, kitchenette.—R.O. 1334, Irish Times Branch Office, Rathmines. 14 A

SMALL Furnished Flat, 18/-, per week, Pembroke.—O 1213, this office.

SANDYMOUNT, Newgrove avenue—Well Furnished Apartments, or full or partial board.

SUNDAY Top Flat (Furnished), front sittingroom, two bedrooms, kitchenette, use of bath, electric light; suit business people.—50 Cowper road, Rathmines. 14 A

TO Let, Unfurnished Hall Flat, 63 Palmerston road. Soon morning house. 11 F

TO Let, Bedroom, use sittingroom, breakfast, dinner, tea; £2 5/- per week; South side.—O 1115, this office. 13 F

TO Let, Furnished or Unfurnished, Hall Flat, containing bedroom, bathroom, diningroom, kitchenette; 21 Harcourt street. Good social reference essential. Apply, by letter, Proprietress. 13 B

TO Let, comfortably Furnished Sittingroom and Bedroom, use of kitchen; 25/- weekly.—Kenilworth, 22 weekly; no children; highest references.—O 1135, this office. 14 F

TWO Furnished Bedrooms, use sittingroom, partial board if required, South side.—O 1207, this office.

TWO large Double Bedrooms, comfortably Furnished; 30/- each.—O 1145, this office. 14 C

TWO Drawingroom Suites, as bed and sitting-room, small kitchenette; newly decorated; central; suit business; Protestant; moderate.—O 1177, this office. 14 F

UNFURNISHED Hall Door Flat to Let.—67 Fitzwilliam square. 11 F

UNFURNISHED or Furnished Drawingroom, Bedroom, sittingroom, kitchenette, use of bathroom and garden; all newly decorated; electric light; 3 gns. weekly.

UNFURNISHED large Room in Protestant lady's house, Rathmines road.—C 593, this office. 13 F

WELL Furnished Bedroom and Sittingroom, bath; good cooking, attendance; electric light.—10 Wood-bine Park, Sandford road, Ranelagh. 14 F

WANTED, a Lady, Furnished Apartments, South Coast, 17/3 weekly, fire and light extra; good references and cooking essential.—C 1216, this office. 14 A

WELL Furnished Bedroom and Sittingroom, suit business people; use of bath; no married couple; private house.—16 Cabra road.

YOUNG Business Gentleman can have Comfortable Bedroom, Sittingroom, Kitchenette; Rathmines district; partial board, £2 2/-; full, £3 3/-.—C 1101, this office.

3 UNFURNISHED Rooms, gas cooker; Sandymount.—C 1174, this office.

14 UPPER Mount street—Superior Furnished Drawingroom Flat; extra Bedroom; no children. 11 F

16 Mount street—Furnished Drawingroom, Bedroom, sittingroom, gas cooker. 14 A

25 SANDYMOUNT road—Apartments, well Furnished; March 1742 Terms moderate. 12 A

30 UPPER Pembroke street—Furnished self contained Flat. Terms moderate. 11 F

APARTMENTS WANTED.

A YOUNG Lady wants to go as P.G. with nice family; references exchanged. Terms, "Z 4185, Quest."

BUSINESS young Lady requires Bedroom, use sitting-room, partial board, Ballsbridge, Donnybrook, Sandford district.—C 1004, this office. 13 C

DUNDRUM—Wanted, two or three Furnished Rooms, bed, sitting, if possible, no children.—O 1139, this office. 13 B

GENTLEMAN requires Bedroom and Sittingroom, small share if desired, in private house; terms moderate.—C 1151, this office. 13 F

GENTLEMAN, R.C., permanent, requires large Bed Sittingroom; no children; wardrobe; North side, Dublin; train to get in with nice family. Address C 1160, this office.

LADY requires Furnished Bedroom and Sittingroom, partial board; central. State terms.—O 1008, this office. 11 F

NELSON'S vani Board, Apartments and Flats; in every district of city and suburbs; no charge whatever for putting your name on our lists.—2 North Earl street, Dublin. 'Phone 2420.

PROTESTANT Couple, requires Sittingroom, separate Bed, South side; partial board; state terms.—C 1125, this office. 13 F

TWO gentlemen require Sittingroom, separate Bedroom, South side; partial board; state terms.—C 1126, this office. 13 F

TWO gentlemen require Sittingroom (two beds), Dalkey district; references exchanged.—C 1163, this office. 14 C

UNFURNISHED Rooms or Flat Wanted; terms moderate; good locality.—C 1194, this office.

UNFURNISHED Flat or Modern House required immediately, vicinity Fitzwilliam square or Rathmines.—C 1094, this office.

WANTED, Partner and Bedroom, hall floor, Furnished or Unfurnished, with use of Kitchen; good Protestant couple, 60/- offered monthly, South Circular road.—C 1164, this office. 14 C

WANTED by married couple, without family, Bed and Sittingroom, quiet house, Kenilworth square or C 1179, this office. 14 F

WANTED, Unfurnished Room, South side; 7/-.—B 1310, Irish Times Branch Office, Kingsbridge.

£100 OFFERED Unfurnished five room Flat; bright situation, Ballsbridge, South city; widow lady.—C 905, this office. 11 F

SEASIDE AND COUNTRY.

HOUSES TO LET AND WANTED.

BLACKROCK—Advertisements for "Irish Times" received at 41 Mary street up to 5.30 p.m. for following day's Paper. T

BRAY—To Let, Furnished House or Hall House, Killarney, winter months or year; every convenience; 3 miles Bray. T

BRAY—House or Flat, Furnished, to Let; self contained.—738, Wilde's Office, Bray.

BRAY—Advertisements for "Irish Times" will be received by Miss M'Cann, 96 Main st., Bray. X

CORK—Austin—Detached Residence to Let, Furnished, situate Coast road, two miles from Lower Glanmire station, 4 bedrooms, servants' apartments, bath, electric light, outoffices, garage; shrubs and trees, with about 3 acres land if desired. Agent, Clonmore Pell Auctioneer, Cork.

DUN Laoghaire—Furnished, facing sea, near station, winter months moderate to careful tenant. Address "Z 4178, House," this office.

DALKEY—Advertisements (Prepaid for "Irish Times") can be handed in at Sharpe's, Mrs. Winder's, Newtownpark Avenue, Stationery, 20 Castle street, Dalkey, up to 5.45 p.m. for insertion in the following day's Paper.

FURNISHED Cottage, Portmarnock, £7 10/- per month.—O 1214, this office.

GREYSTONES—Wanted to rent, Unfurnished, self, or take over present tenant's lease, medium sized House; 3 sitting 4 bedrooms, garage; Burnaby or Greystones; possession March or earlier. Address "Z 4090, Box 32," this office.

KINGSTOWN—To Let, Furnished, from January, one year, near golf links, House, fitted with all modern conveniences; electric light, gas, nine rooms, kitchen, sittingroom, pantry; good garden; moderate rent.—O 1083, Irish Times Branch Office, Kingstown. 13 F

SEASIDE AND COUNTRY, CONTINUED.

KINGSTOWN—Beautifully Furnished House to Let, No. 3 Sandycove, central position.—Universal Bureau, Dun Laoghaire.

KINGSTOWN—Small Furnished House to Let, three months; central position.—Universal Bureau, Dun Laoghaire.

KINGSTOWN—Advertisements (Prepaid for "Irish Times") can be handed in at Sharpe and Barton's, 43 Lower George's street, up to 5.45 p.m. (Wednesday 1 p.m.) for publication in next day's issue. X

MALAHIDE—Furnished House to Let.—Apply Hosford.

SHANKILL, Villas—Furnished, 3 roomed Cottage, winter; £2 month; near station.—O 1200, this office.

UNFURNISHED House to Let, five apartments, Malahide.—Peter Dunne. 14 C

WANTED, Unfurnished House in Bray for 1st March, not about £80; must have two bedrooms; taken on lease for term.—O 1156, this office.

APARTMENTS TO LET AND WANTED.

AT Kingstown—Bright Sitting and Bedroom, with 2 friends dining out; breakfast and supper supplied by arrangement.—P., c/o Stephen's Library, Kingstown.

BLACKROCK—Lages comfortably Furnished Bed-room, 2 beds, suit ladies or business gentlemen, £3 10/- weekly, with attendance; partial or full board if preferred.—O 1225, this office.

BLACKROCK—Small House to Let, Furnished, Merrion avenue, large sunny rooms.—O 1211, this office.

BLACKROCK—Most comfortable Furnished Bedrooms, private Sittingroom, gas light, phone, full attendance; convenient tram.—359, Irish Times Branch Office, Blackrock.

BOARD Residence offered R.C. lady or light services.—S. A. G., Irish Times Branch Office, Kingstown.

DUN Laoghaire—Bedroom, use Sittingroom, suit Gentleman dining out.—3 Marlsbe terrace, F.

DALKEY—To Let, comfortably Furnished Sitting and Bedroom, bath, cleanliness and cooking; attendance.—B 80, Irish Times Branch Office, Kingstown.

DUN Laoghaire (best part)—Very comfortable Rooms, fire light, good cooking and attendance; full board £2 2/-; weekly, two or three. Without board, quarter; moderate.—A 765, Irish Times Branch Office, Kingstown.

FURNISHED Flats, also Unfurnished Room.—14 Longford terrace, Monkstown. 11 F

FURNISHED or Unfurnished Flat, three rooms, kitchenette, hot water; bath. Reply, Stephen's Library, Dun Laoghaire.

GREENVILLE, Sorrento road, Dalkey—Furnished Flat to Let; moderate. 14 A

HOWTH Hill—Furnished Bedroom, Sittingroom and Kitchen to Let; £4 monthly.—O 1108, this office.

HOUSE (part of), furnished, detached, well situated.—6 Neptune Lodge, Sandycove avenue, West. 11 F

HOWTH—Comfortable Apartments, with attendance, or Part of House, winter months.—O 1191, this office.

HOUSE, Private House, Gentleman can have Bed and Sittingroom, with attendance.—Universal Bureau, Dun Laoghaire.

KINGSTOWN—Sunny, airy Flat to Let, Furnished, good house, choice position, terms moderate; use of plate and linen can be arranged; reference.—Apply O 1050, this office. 13 F

KINGSTOWN—3 rooms, select Apartments; board as required; special winter terms.—4 Mayville terrace, Clontarf road. 14 C

KINGSTOWN—Large Bed Sittingroom, with attendance, use of kitchenette; Single Bedrooms from 25/.—At 2 Ard-na-Greine road, Kingstown. 14 F

MONKSTOWN—Lady or Gentleman Paying Guest received in private family; most comfortable home; terms moderate.—Mrs. Molloy, 14 A.

MALAHIDE, Bray—Wanted, Unfurnished Flat or Half House, civil servant and wife; state accommodation, terms.—O 1196, this office.

SANDYCOVE—Lady (private), L.C., will Let large Sittingroom and Bedroom, with full board; 2 gns. weekly.—Address, Miss Conroy, 1 Glasthule road.

UNFURNISHED Flat to Let (3 rooms), Clontarf Part, gas cooker, use bath; continuous hot water; no attendance; 15/-.—Apply Flat, 37 stamp reply.—O 1176, Irish Times Branch Office, Kingstown.

ENGLAND, SCOTLAND, WALES, ISLE OF MAN.

GLAN Neigr, Rhosneigr, Anglesey, open all year; every comfort, good fires, electric light, bathroom; lovely views; terms moderate. 14 C

MISCELLANEOUS.

AT Sharpley's, Baby Linen Specialities—Ladies instructed while in Confinement; Layettes, Lingerie, Nursery Requisites—Xmas stock, Lower Camden street.

AUTHORS' MSS. made Saleable, Typewritten, 2s. 6d.—Donald Craig, Holycross, Thurles.

A CAFFREY'S Famous Irish Linen Collars, Shirts, etc., cut, curved, dressed, preserved, dried, made up into beautiful large Furs; moderate prices. Ties made, dyed, repaired, cleaned, relined. 14 F

BIBBY'S, Practical Manufacturing Furriers, 74 Lower Leeson st., also 15a Harcourt road, Dublin. 'Phone 51212.

A1 classes of Typewriting and Shorthand work at without mark. Consultations free.—Miss Barrett, 85 Grafton street, Dublin. 'Phone 2077. Hours, 10—5.

A "CYRICAL" Boy.—His record:—Mother, when A you are buying my New Suit for Christmas, please write me a "Waistcoat." Miss Dadlum, 12 Santa Claus; he'll get it where Daddie got his—at Leyland's, Waterford. Ha! ha! Mother, how dull Daddie's! Decide I want to look like a Banker? A Banker? Yes, Mother; like a fellow with lots of money. Then I'll be asked to dinner parties. Ha! ha! Mother, he wanted something smart and toney to make a good impression. Make his Tuxedo a suit one of his is always transparently honest. Undoubtedly, the good character and fashionable style of our clothing will add greatly to your personal appearance. It's Tailored by Leyland Hand Wear—Lyttons Murphy, Family Clothiers, Exchequer street.

ASTHMA, Bronchitis—Messrs. J. G. Tucker, Ltd., London, Proprietors of the famous Potter's Asthma Remedy, have appointed Henry Bell, Ltd., 52 Upper Sackville street, Dublin, Wholesale Agents for Free State. Write for particulars of the offer of a free trial to Henry Bell, Ltd., Chemists.

CHINA, Glass, and Delph—Wholesale lists on application.—Freedman, 23a Merchant's quay. 13 F

CHRISTMAS Presents, foreign goods, for sale, for Senora Mission; opening 56 Grafton street, 24th June street, 11-5, except Saturday. 22 C

CHIROPODIST, Miss Fleury, late Curran, Baldoyle; 27 years' success—Rosenthal, Chemist, Merrion Row.

CLOCK Repairs"—My Specialty.—Walsh, 1 Bedford row (Arton's quay). Personal attention gives.

CHRISTMAS Shopping—Dublin Lady in London to take Orders; references.—O 1234, this office.

DON'T wear a Shabby Overcoat; we guarantee to turn it like new for £1.—Millar, 23 Upper Abbey street.

FOR quick and reliable Watch and Clock Repairs try Lipson. Only address 19 Fleet street, Dublin. Country Repairs, special attention. Two years' guarantee with every repair. Alarm Clocks from 2/6; Jewel Pocket Watches from 4/6. 14 C

TWO Furnished Bedrooms, use sittingroom, partial board if required, South side.—O 1207, this office.

GLOVES 2/6, Body Belts 4/6, Golf Stockings 6/6; Christmas Cards one penny to fourpence each.—Cash Cooper, 5 South King street. 14 D

HIDES and Skins—Best market, City Hide and Skin Co., 153 North King street, Dublin. 'Phone 1777. 20

HAVE you Tried the Noted Irishmen Puzzle Competition in the "Weekly Irish Times" to-day?

LADIES—Don't look old! Why not try a bottle of Bell's Universal Hair Restorer? and keep the charm of youth and the admiration of your friends. In bottles 2/9, post free, from Henry Bell, Ltd., 52 Quay, Waterford.

NURITIS—The most obstinate and distressing case A have been permanently cured by a few applications of our Special Linseed Turpentine Rheumatic Cure; in bottles 4/6, trial bottles 3/6, both free by post.—D. J. McGrath, L.P.S.I., The Cheshire Home, R.C., Cork.

TYPEWRITING —All kinds executed; Legal Work a Specialty.—Engineering Reports, Reports, Testimonials from 3/6 100; Machines for Hire, Sale, Exchange; Typing Office, Limerick.

THURGOOD'S French and Jury and Marionettes for children's parties; engagements accepted any distance.—Address 17 Goldenbridge street, Dublin.

THANKS for intentions granted by the Sacred Heart through the intercession of St. Ultan and the Little Flower.

THREE Letters to Real—"Round the World and Home," by Bluebell; "Dublin Town," by the Onlooker; "London Letter," by X-Ray, in the "Weekly Irish Times." Sold everywhere.

WILL donor of wedding present (yellow tea service), September last, kindly communicate with C 1210, this office?

EDUCATIONAL BOOKS.

A cheap and enlarged edition has been published of Mr. Fox Pitt's valuable examination of educational problems in the light of recent scientific research. This stimulating work was first published in 1913, and has been republished several times since that date. It provoked thought even when when it does not command agreement. It deserves the attention of every person concerned in education, and even those who have seen earlier editions should secure the present issue for the sake of the author's answers to his critics.

Mr. Fox Pitt applies the most recent discoveries of psychology to the problems of the object and methods of education. He is not a "Freudian"; nor does he subscribe to any hard-and-fast new doctrine. His outlook, despite his ripe modern knowledge, is old-fashioned in its shrewdness. "If," he writes, "instead of postulating the incongruity that 'we were meant to be happy,' we were to say that we all should, as in duty bound, learn how to become truly happy, we would be nearer the mark." In this amended postulate Mr. Fox Pitt conveys his conception of the purpose of education.

Among the aspects of education which are dealt with are emotion and instinct, character and revelation, inspirers to effort, genius, specialisation, "inversion"—that strange psychological phenomenon which has such an important bearing on the development of character—and "perfection as the ideal, and the lessons of the war."

M. Emile Boutroux, of the *Académie Française*, contributes a prefatory letter to the present volume. He lays stress on the need to reconcile science with religion in modern education, and declares that Mr. Fox Pitt's book points the way.

"The Purpose of Education." By H. Greve Lane Fox Pitt. Cambridge: The University Press. 4/- net.

Mr. Christopher O'Reilly has written in Gaelic a very interesting little treatise on the phonetics of the Irish language. Perhaps, it would have been more useful to teachers if it had been written in English; and almost all those who can read the book will be sufficiently masters of the language to need no instruction on its pronunciation. However, the book may be useful as a help to teachers in instructing pupils in phonetics.

Interesting passages are those which trace the philology of familiar Irish words. The connection between Irish and Latin is closer than the Celtic variations of sound give the unistructed to believe. Wherever an Irish word terminates in "n," there is "m" in the Latin. Mr. O'Reilly observes, and he shows how the terminal "n" in the Latin genitive plural is represented in the terminal "nn" of Irish. There are useful vocabularies of grammatical terminology. We note that Mr. O'Reilly will find us write "*n'ord analaig*" in the body of his Irish, thus adopting "analaig" into Gaelic.

"*Foghrediocacht na Gaedhilge*." By Christopher O'Reilly. Dublin: Browne and Nolan. 2/- net.

EDUCATION.

ST. ANDREW'S COLLEGE, DUBLIN.

NEW TERM COMMENCES ON 17th NOVEMBER.

Enrolments daily (except Saturday) 10.30 a.m., or from 2.30 to 3.30 p.m. (Saturdays excepted), or by appointment.

PREPARATORY SCHOOLS at 21 St. Stephen's Green, and 47 Rathgar road.

There is accommodation at the College for a limited number of BOARDERS.

PROSPECTUS on application to the Headmaster,

A. S. M. IMRIE, M.A., B.Sc.

THE HIGH SCHOOL, DUN LAOGHAIRE.

Thorough Modern Education for Girls and Young Boys. Excellent Teaching Staff.

NEW TERM BEGINS ON DECEMBER 1st. For particulars apply to the Principals, Miss EDNA HUDSON, B.A., and Miss KATHLEEN HUDSON, B.A.

GRAMMAR SCHOOL, DUN LAOGHAIRE.

Boys and Girls Prepared for all Public Examinations by experienced and highly-qualified Staff.

Classes for Boys and Girls.

BRENTWOOD, SOUTHPORT. On Public Park lines Recognised by the Board of Education. Senior School for Girls. Principal Mistresses, Miss Hogben, M.A. (Ex-Scholar Girton College, Cambridge), prepares for Cambridge and Oxford and Music, Violin Mistress, Miss Gertrude Jones, and in Art, and for careers open to gentlewomen. Great games and physical training. Special attention to backward and delicate girls. JUNIOR SCHOOL (ages 7-14). Headmistress, Miss Carr.

CONVENT DU BON SAUVEUR, HOLYHEAD, N. WALES.

Select BOARDING SCHOOL for Young Ladies. Apply to MOTHER SUPERIOR.

RHYL, NORTH WALES.

ARCVILLE COLLEGE,

BOARDING SCHOOL FOR GIRLS. RECOGNISED BY THE BOARD OF EDUCATION Close to Sea and Public Gardens. Resident Mistress for Physical Training. Experienced Masters. Principal—Miss ROBINSON.

SCHOOLS FOR BOYS & GIRLS.

TUTORS FOR ARMY AND ALL EXAMS.

Messrs. J. and J. Paton, having an up-to-date knowledge of the Modern Schools and Tutors in the United Kingdom and on the Continent, will be pleased to aid parents by sending (free of charge), Prospectus and Tuitional Information.

The age of the pupil, district preferred, and rough idea of fees should be given.

J. & J. PATON

EDUCATIONAL AGENTS, 143 CANNON STREET, LONDON, E.C.4.

£45 PER ANNUM.

TO fill unexpected Vacancies, a few Pupils can enter on Thursday; all other terms as usual. Fees. Apply KIMMINS, STONEHOUSE, GLOS.

STORE CATTLE SALES.

MESSRS. GANLY, SONS AND CO.

The entries were larger on Thursday, and included some very useful lots of feeding and stall-feeding beasts. Although not so extremely dear as on the previous Thursday, all the best of cattle realised very good prices, bullocks selling at £24 10/-, £24 5/-, £24, £23 10/-, £23 5/-, £23, £22 10/-, £22, £21 15/-, £21 5/-, £21, £20 10/-, £20, £19 15/-, £19 10/-, £19, whilst the highest price for heifers was £21 10/-. Medium and inferior sorts were also laid for, and a good clearance was effected. The principal transactions were:—Mr. Ross Hereford cross bullocks, £24 10/-; Mr. Kelly's Hereford cross bullocks, £24 5/-; Mr. Molloy's A.A. polly bullocks, £21 5/-; Capt. Tuthill's A.A. polly bullocks, £16 10/-; Mr. Irwin's polly bullocks, £18 10/-; Mrs. Donnelly's polly bullocks, £20; £18 15/-, and £17 10/-; Mr. Matthew's horned bullocks, £17 10/-; Mr. Maguire's polly bullocks, £20 5/-, £19 10/-, £18 10/-, and £17; Mr. Lalor's polly bullocks, £15 15/-, £15, and £14 10/-; Mr. Scally's polly and horned bullocks, £16 and £14 5/-; Mr. Casserly's horned bullocks, £19; Mr. Fitzsimons' Hereford cross heifers, £17; Mr. Synnott's A.A. polly bullocks, £19 5/-, and £17 10/-; Mr. Conway's polly bullocks, £16 15/- and £17 10/-; Mr. Lenigan's Hereford cross bullocks, £17 10/-, and £16 10/-; Mr. Byrne's A.A. polly bullocks, £19 5/-; Mr. O'Neil's shorthorn bullocks, £17 10/-.

MESSRS. GAVIN LOW, LTD.

There was a good sized catalogue of nice quality stores submitted on Thursday last, including some very fine bullocks, crosses of the Shorthorn on the Earl of Fingall, and Blues and Blacks from Mr. Malcolm King. There was a good attendance of buyers, and a fair clearance was effected, although trade was not so lively as last week, and in some instances lots were sold at 10/- less. The following quotations will show transactions completed:—Aberdeen-Angus and Hereford crosses sold from £21 5/- per cwt. to £22 5/-; extra, 44/- to 50/- per cwt., live-weight; horned bullocks and heifers made from £13 10/- to £22 10/-, or from 38/- to 43/- per cwt.

THE ROYAL NATIONAL HOSPITAL FOR CONSUMPTION FOR IRELAND.

The Board of Governors of the Royal National Hospital for Consumption held their usual monthly meeting on Thursday, 13th November, at the Offices, 13 South Frederick street, Dublin.

The following Committee were present:—Major F. H. C. Wellesley (in the chair), Mr. Henry P. Mayne, Mr. George H. Byrne, Dr. Chaworth Nolan, Mr. C. Gaskell, and Mr. Henry Sandys. Dr. C. Dowse Hanna, and the Secretary were in attendance.

The Board return their best thanks to the following kind donors:—Patrick Donnelly, 65/- Faith Hanratty, £1; Mrs. Cochrane, M.D., £1; Wilson, Hartery, £1; Eason and Son, Ltd., £3 3/-; John Jameson and Sons, Ltd., £50; proceeds of "Flower Day," per Miss Kennedy, £37 10/-; W. Every and Co., Ltd., £1; A. F. Bowley, £5; Maguire and Gatchell, £1; Mrs. Hamilton, £1; J. H. Whitelaw, £3; Lady Pirrie, £100; Great Southern and Western Railway, £100; Mrs. Bernard Dunning, Mrs. R. H. Scovell, £2; Mrs. Bernard Dunning, £3; Messrs. Ponsonby and Gibbs, 15/-; Michael Mulligan, £1; Mrs. Hodges, proceeds of the years-end ball-fete held on retired pay on account of ill-health and contracted on active service. Lieutenant J. M. H. Rochfort, M.C., half-pay list, late R.A., resigns his commission, and retains the rank of Lieutenant. Lieutenant J. C. Ryan, late Highland Light Infantry, having been convicted by the Civil Power, is cashiered. To be second Lieutenant.

REGULAR ARMY.—RESERVE OF OFFICERS. The undermentioned having attained the age limit of liability to recall ceases to belong to the Reserve of Officers.—Colonel the Hon. Brigadier-General R. H. F. M'Calmont, C.M.G., D.S.O.

T. G. PHILLIPS, Military Tailor, 4 Dame street.

Special Articles IN THE *Weekly Irish Times*

TO-DAY INCLUDE—

Success as a Writer—Practical Hints to Aspirants.

Teaching as a Career—The Drudgery and the Reward.

Dental Surgery—As a Career for Irish Girls.

Dogs and Man—From the Bookshelf.

Round the World and Home / Dublin To-Day / London Letter } By Special Correspondents

GET THE *Weekly Irish Times* ON SALE TO-DAY.

PRICE TWOPENCE.

ACADEMY OF MUSIC.

At the weekly meeting of the Governors of the Royal Irish Academy of Music, held at Westland Row, Dublin, Mr. James W. Dingy presided. The following were also present:—Commendatore Esposito, Major Arthur Whesell, Mr. H. Warburton Roche, Mr. Frank Wynne, Sir John Irving, Mr. R. S. Geoghegan, Mr. de Courcy Millar, and Mr. C. E. Graham Harvey, Secretary.

The minutes of the last meeting were read, confirmed, and signed. The minutes of the Finance and Routine Committees were read and signed. A reply from Commendatore Esposito was read thanking the Governors for electing him as a Vice-president of the Academy.

BRITISH & IRISH STEAM PACKET CO., LTD.

PASSENGER BOOKING OFFICE: 16 WESTMORELAND STREET, DUBLIN. Telephone 1039. Telegrams: "Ladyships."

BIBBY LINE (1ST CLASS ONLY)

FAST TWIN-SCREW MAIL OIL-BURNING STEAMERS SAILING FORTNIGHTLY. MARSEILLES, EGYPT, SUDAN. CEYLON, BURMAH & SOUTHERN INDIA. Liverpool to Marseilles, Port Said, Colombo

BIBBY BROS and CO., 26 Chapel street, Liverpool; or 10-11 Mincing Lane, London, E.C.3.

SEA TRIPS AND TOURS.

GEORGE LUNN'S TOURS.

From London Fog to Eastern Sunshine

ESCORTED MOTOR TOURS ALGERIA & TUNISIA, 1924.

15 Days ... £55 0 0 23 Days ... £82 10 0
30 Days ... £48 15 0 28 Days ... £69 15 0
Including Excursions to Biskra (on the Garden of Allah), Constantine, Timgad, Kabylie.

ROUND ITALY TOURS.

Apply for a variety of Escorted Tours in Italy, Paris, Monte Carlo and Riviera, Switzerland, Abbazia, Brioni, Rome (Escorted).

Sunshine, Health and Holiday Resorts, including Golf, Winter Sports at Adelboden, Interlaken, Beatenberg, Engelberg, Pontresina, Rome (Escorted).

Independent Inclusive Travel Arranged.

Plans of Hotels on Application. Rooms booked in London. Apply for booklet B 1 for

Tours and 5 p.m. Offices to purchase (in writing) to JAMES HOGAN, Solicitor, 58 Rutland square, Dublin.

COUNTY WICKLOW.

KNOCKDOO AND BALLYNURE, SALE BY PRIVATE TREATY OF A SUPERIOR GRASS FARM,

Known as KNOCKDOO and BALLYNURE (part of), Grange Con, Co. Wicklow.

WE are instructed privately by Henry W. Mitchell to receive private proposals for purchase of his Interest in the valuable Farms of Knockdoo and Ballynure (within one and a half miles of Grange Con and Coolbintown Railway Stations), containing 564 acres, 2 roods, 20 perches, with good slated residence, outoffices, and hay barns, held for Three-Quarter Life or Fee-Simple, free of rent. Poor Law Valuation £420 15/-.

The Land is all in grass, with the exception of about 10 acres, is of excellent quality, watered with good water supply, and it is of prime grazing qualities, well known for its healthy feeding properties.

Purchaser to pay 2½ per cent. commission.

Further particulars and Conditions of Sale can be had on lands by arrangement.

For further particulars apply,

Messrs. COGAN & BYRNE, AUCTIONEERS, BALLYTORE AND KILCULLEN, CO. KILDARE.

SHIPPING.

B. & I. LINE.

DUBLIN AND LIVERPOOL PASSENGER SERVICE.

THE COMPANY GIVE NOTICE THAT THEIR PASSENGER STEAMER TO LIVERPOOL WILL SAIL FROM DUBLIN (NORTH WALL) ON TO-DAY (SATURDAY), 15th INST. AT 11 P.M., INSTEAD OF USUAL TIME, 8.30 P.M.

BRITISH & IRISH STEAM PACKET CO., LTD.

PASSENGER BOOKING OFFICE: 16 WESTMORELAND STREET, DUBLIN. Telephone 1039. Telegrams: "Ladyships."

BIBBY LINE (1ST CLASS ONLY)

FAST TWIN-SCREW MAIL OIL-BURNING STEAMERS SAILING FORTNIGHTLY. MARSEILLES, EGYPT, SUDAN. CEYLON, BURMAH & SOUTHERN INDIA. Liverpool to Marseilles, Port Said, Colombo

BIBBY BROS and CO., 26 Chapel street, Liverpool; or 10-11 Mincing Lane, London, E.C.3.

SEA TRIPS AND TOURS.

GEORGE LUNN'S TOURS.

From London Fog to Eastern Sunshine

ESCORTED MOTOR TOURS ALGERIA & TUNISIA, 1924.

15 Days ... £55 0 0 23 Days ... £82 10 0
30 Days ... £48 15 0 28 Days ... £69 15 0
Including Excursions to Biskra (on the Garden of Allah), Constantine, Timgad, Kabylie.

ROUND ITALY TOURS.

Apply for a variety of Escorted Tours in Italy, Paris, Monte Carlo and Riviera, Switzerland, Abbazia, Brioni, Rome (Escorted).

Sunshine, Health and Holiday Resorts, including Golf, Winter Sports at Adelboden, Interlaken, Beatenberg, Engelberg, Pontresina, Rome (Escorted).

Independent Inclusive Travel Arranged.

Plans of Hotels on Application. Rooms booked in London. Apply for booklet B 1 for

Tours and 5 p.m. Offices to purchase (in writing) to JAMES HOGAN, Solicitor, 58 Rutland square, Dublin.

COUNTY WICKLOW.

KNOCKDOO AND BALLYNURE, SALE BY PRIVATE TREATY OF A SUPERIOR GRASS FARM,

Known as KNOCKDOO and BALLYNURE (part of), Grange Con, Co. Wicklow.

WE are instructed privately by Henry W. Mitchell to receive private proposals for purchase of his Interest in the valuable Farms of Knockdoo and Ballynure (within one and a half miles of Grange Con and Coolbintown Railway Stations), containing 564 acres, 2 roods, 20 perches, with good slated residence, outoffices, and hay barns, held for Three-Quarter Life or Fee-Simple, free of rent. Poor Law Valuation £420 15/-.

The Land is all in grass, with the exception of about 10 acres, is of excellent quality, watered with good water supply, and it is of prime grazing qualities, well known for its healthy feeding properties.

Purchaser to pay 2½ per cent. commission.

Further particulars and Conditions of Sale can be had on lands by arrangement.

For further particulars apply,

Messrs. COGAN & BYRNE, AUCTIONEERS, BALLYTORE AND KILCULLEN, CO. KILDARE.

SHIPPING.

WHITE STAR LINE.

LARGEST STEAMERS FROM I

'PHONES—48 AND 49.

& CO.'S SALES.

RE SALES.

ROAD, DONNYBROOK. Nov. 18

HOUSE AND FURNITURE.

ARKETS, ORD., ARCONIS

...ness and ...tws were ...ll National ...British ...majority of ...pporation ...quiet, with ...Brewe... Marconi ...cination of ...y Isaacs, ...among the ...Southern ...es of odd ...ce of 92½, and ...

...ance. War ...an 5 p.c. ...rish Land ...s 56½ ...dia 34 p.c. ...

...5 to 65. ...Bank ...als 5s to ...ll, while ...

...m. Guin- ...Dublin Dis- ...

...closed ...the Pref. ...

...35s 6d., ...

...Northern ...to 584-50. ...6½, but ...R 5½ ...while the ...

...ness both ...

...60 ...

...to 15s. ...sted again ...were on ...

...Bleached ...shed kitchen, scullery, wash-house, dairy. ...line, garage (3 cars), electric engine room, all stone built and ...ble mantelpieces and tiled hearths), 5 bedrooms, 1 dressing- ...ll in good repair and order. P.L.V. £24. Photo Auctioneers. Seen ...

...BOLGER, Solicitor, 3 and 4 Lower O'Connell street.

SAY ROAD, GLASNEVIN, Nov. 27

...ON, CHOICELY SITUATED.

...ttractive Detached Residence, 3 reception, 4 bedrooms, maid's room, ...and electric light; small plot in front and nice garden, with ...hoto at Auctioneers. Seen 12-2 o'clock. Held for 999 years at ...

JOHN M. McDOWELL, Solicitor, 3 College Green.

VERITE ROAD, GLASNEVIN. Nov. 27

...IGH AND HEALTHY SITUATION.

...ttractive Detached Brick Residence, 3 windows; 2 reception, 4 ...scullery, etc.; hipped roof; garden, stocked with fruit trees; ...Auctioneers. Held for 999 years at £5 per annum. P.L.V., £21.

HENRY R. O'HANLON, Solicitor, 58 Dame street.

...NTS, LOE, KEHOE, Deceased. Nov. 27

...OF WELL SECURED PROFIT RENTS,

...out of "Clanaboy," Loretto avenue, Bray; a well-built modern

...ANNUM out of NOS. 102, 102a, 102b, FRANCIS STREET. ...y Licensed House, and 2 Houses adjoining.

...PER ANNUM out of Spacious Premises, in the occupation of the ...Ltd., 16 Lower Bagot street.

...PER ANNUM out of NOS. 18 and 19 MARK'S ALLEY, ...se Houses, Stores and Yards.

...of Sale from Auctioneers; or ARTHUR G. JOYCE, Solicitor, 121 Stephen's Green.

...TAKE PLACE ON THE 11TH DECEMBER. ...OOKINGS INVITED.

...& CO., AUCTIONEERS, ...RELAND STREET, DUBLIN.

FORTNIGHTLY AUCTIONS.

...N, FRIDAY NEXT, 21ST NOVEMBER

...LAWRENCE ROAD, CLONTARF. VACANT

...d-detached private Residence, contains 5 sittingrooms, 4 large ...pantries; W.C., bath (hot and cold); greenhouse, bicycle shed ...and rear; gas, electric light, telephone. The premises is ...tram and sea and shopping facilities. Ground rent, £6 6s. 0d. ...POSSESSION WILL BE HANDED TO PURCHASER. Seen any ...

...D CRAWFORD, Solicitors, 1 and 2 Foster Place, Dublin.

...OLD CABRA ROAD, N.C.R. VACANT

...ent modern Two-storeyed Residence, built on slight elevation, ...garden in front and rear. Contains 2 parlours, 3 good bedrooms, ...close range and hot water supply; penthouse, back entrance, ...rear lean and slate; gas facilities. CLEAR VACANT POSSES- ...SSER. SEEN ANY TIME. Ground rent £6. Lease 200 years. ...from the AUCTIONEERS; or from ...

...FELL and ERSKINE, Solicitors, 14 South Frederick street.

...CHARLEMONT ROAD, CLONTARF. VACANT

...t Two-storyed House, porched entrance, railed plot, and con ...laratory, coalhouse; garden, fowl house, ...for immediate occupation. Seen any time. Ground rent £5 10s. ...Conditions of Sale from the AUCTIONEERS; or from ...

...T. VINCENT and BEATTY, Solicitors, 52/53 Dame street.

...DGE STREET, NEWLY BUILT BUSINESS

...SSION TO PURCHASER. ...Each House contains shop and ...ats, W.C., etc. Held for 200 years, subject to the annual ground rent ...of £10 each. Vacant possession to PURCHASER. ...EDIATELY, WITH VACANT POSSESSION TO PURCHASER. ...OR FOR EXTENSIVE PREMISES OR STORES. Full par- ...CE FOR EXTENSIVE PREMISES OR STORES. Full par- ...IC